

PLAT OF SURVEY/ PERMIT PLAT N2810 HIGHWAY "67"

LOCATED IN PART OF THE NW 1/4 OF THE NW 1/4 OF SECTION 31, TOWN 2 NORTH, RANGE 17 EAST,
TOWN OF GENEVA, WALWORTH COUNTY, WISCONSIN

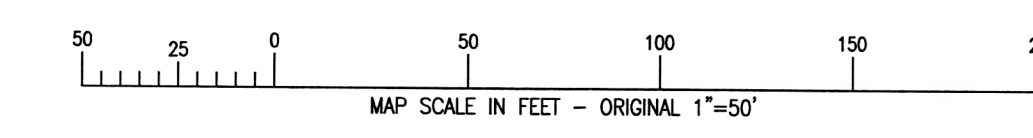
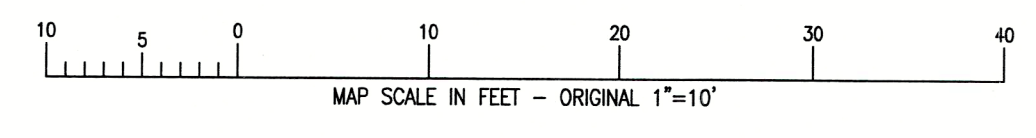
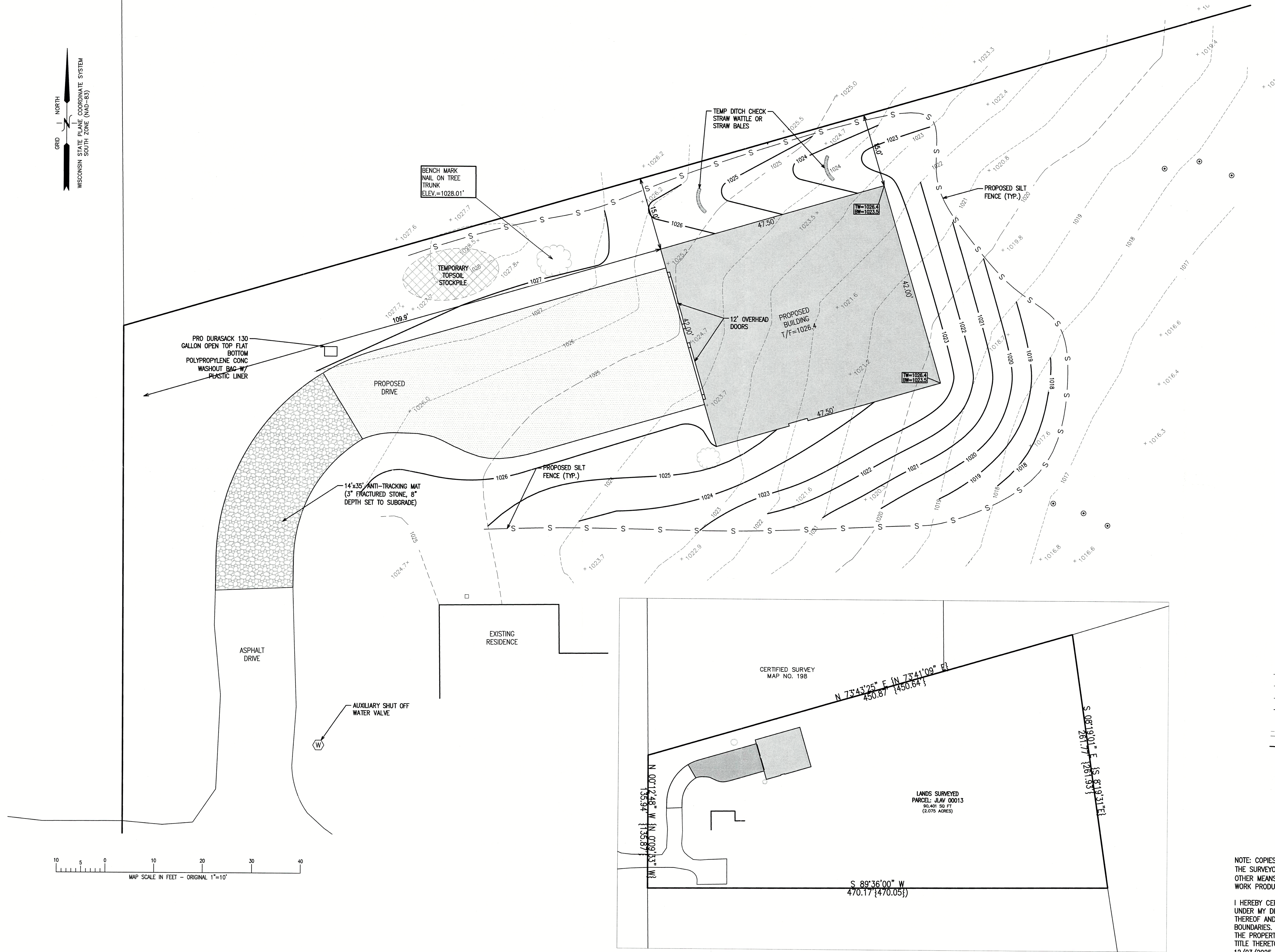
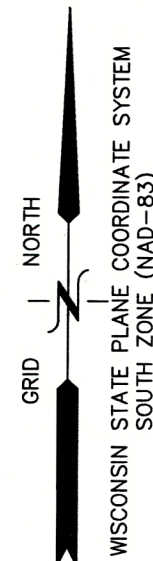

- LEGEND
- △ = CHISELED "X" MONUMENT
 - = MONUMENT w/ BRASS CAP
 - = IRON PIPE FOUND 1 3/8" O.D.
 - = IRON REBAR FOUND 3/4" O.D.
 - ⊙ = IRON REBAR SET 3/4" x 18" x 1.13 lbs/ft
 - ⊕ = BENCHMARK
 - ⊕ = GUY WIRE & UTILITY POLE
 - ⊞ = ELECTRICAL TRANSFORMER
 - ⊞ = ELECTRICAL BOX
 - ⊞ = CABLE BOX
 - ⊞ = TELEPHONE BOX
 - ⊞ = SEPTIC VENTS
 - {xxx} = RECORDED AS
 - = BURIED ELECTRICAL LINE
 - = BURIED GAS LINE
 - = OVERHEAD UTILITY WIRES
 - = SILT FENCE
 - ⊕ = EXISTING GROUND ELEVATION
 - ⊕ = EXISTING LAND CONTOURS
 - ⊕ = PROPOSED LAND CONTOURS
 - ⊕ = FOUND CONCRETE COUNTY MONUMENT w/ BRASS CAP
 - ⊕ = EXISTING GRADE
 - ⊕ = PROPOSED FINISHED GRADE
 - T/F = TOP OF FOUNDATION ELEVATION

NOTE: COPIES OF THIS MAP TO WHICH THE FOLLOWING CERTIFICATE WILL APPLY SHOW THE SURVEYOR'S ORIGINAL SEAL AND SIGNATURE IN RED INK. COPIES BY ANY OTHER MEANS MAY HAVE ALTERATIONS WHICH DO NOT REPRESENT THE SURVEYOR'S WORK PRODUCT.

I HEREBY CERTIFY THAT THE ABOVE DESCRIBED PROPERTY HAS BEEN SURVEYED UNDER MY DIRECTION AND THAT THE ABOVE MAP IS A TRUE REPRESENTATION THEREOF AND SHOWS THE SIZE AND LOCATION OF THE PROPERTY AND ITS EXTERIOR BOUNDARIES. THIS SURVEY IS MADE FOR THE USE OF THE PRESENT OWNERS OF THE PROPERTY, AND ALSO THOSE WHO PURCHASE, MORTGAGE, OR GUARANTEE THE TITLE THERETO WITHIN ONE YEAR FROM THE DATE HEREOF. FIELDWORK COMPLETED 12/03/2025.

DATED: 12/5/2025
Christopher A. Hodges
CHRISTOPHER A. HODGES P.L.S. 2760

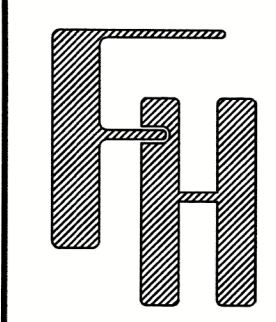

PLAT OF SURVEY
PERMIT PLAT
N2810 HIGHWAY 67
LAKE GENEVA, WI 53147

WORK ORDERED BY -
GREG DAVIDSON
N2810 HIGHWAY 67
WILLIAMS BAY, WI 53191

FARRIS, HANSEN & ASSOCIATES, INC.
ENGINEERING - ARCHITECTURE - SURVEYING
7 RIDGWAY COURT P.O. BOX 437
ELKHORN, WISCONSIN 53121
PHONE: (262) 723-2098 e-mail: office@farris-hansen.com

REVISIONS

PROJECT NO.
11174
DATE
2/28/2025
SHEET NO.
1 OF 1