

# PLAT OF SURVEY – AS-BUILT LOTS 6906–6910, BLOCK 118, LAKE COMO BEACH

LOCATED IN THE SE 1/4 OF NW 1/4 OF SECTION 28, TOWN 2 NORTH, RANGE 17 EAST,  
TOWN OF GENEVA, WALWORTH COUNTY, WISCONSIN

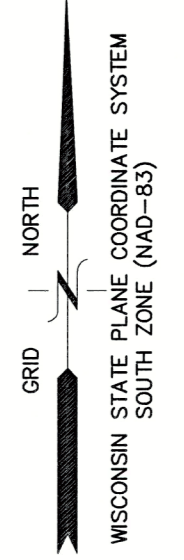

**AS-BUILT**  
N3138 MISTLE ROAD  
LAKE GENEVA, WI 53147

WORK ORDERED BY –  
BASSO BUILDERS, INC.  
405 SKYLINE DRIVE  
LAKE GENEVA, WI 53147

**FARRIS, HANSEN & ASSOCIATES, INC.**  
ENGINEERING – ARCHITECTURE – SURVEYING  
7 RIDGWAY COURT, P.O. BOX 437  
ELKHORN, WISCONSIN 53121  
PHONE: (262) 723-2098 e-mail: office@farris-hansen.com

REVISIONS
06/23/2025 –RS RAISE HOUSE 10" AND ADJUST GRADES PER BAXTER AND WOODMAN REVIEW OF 06/21/25
09/11/2025 – KK As-built residence

PROJECT NO. 11204
DATE: 4/18/2025
SHEET NO. 1 OF 1

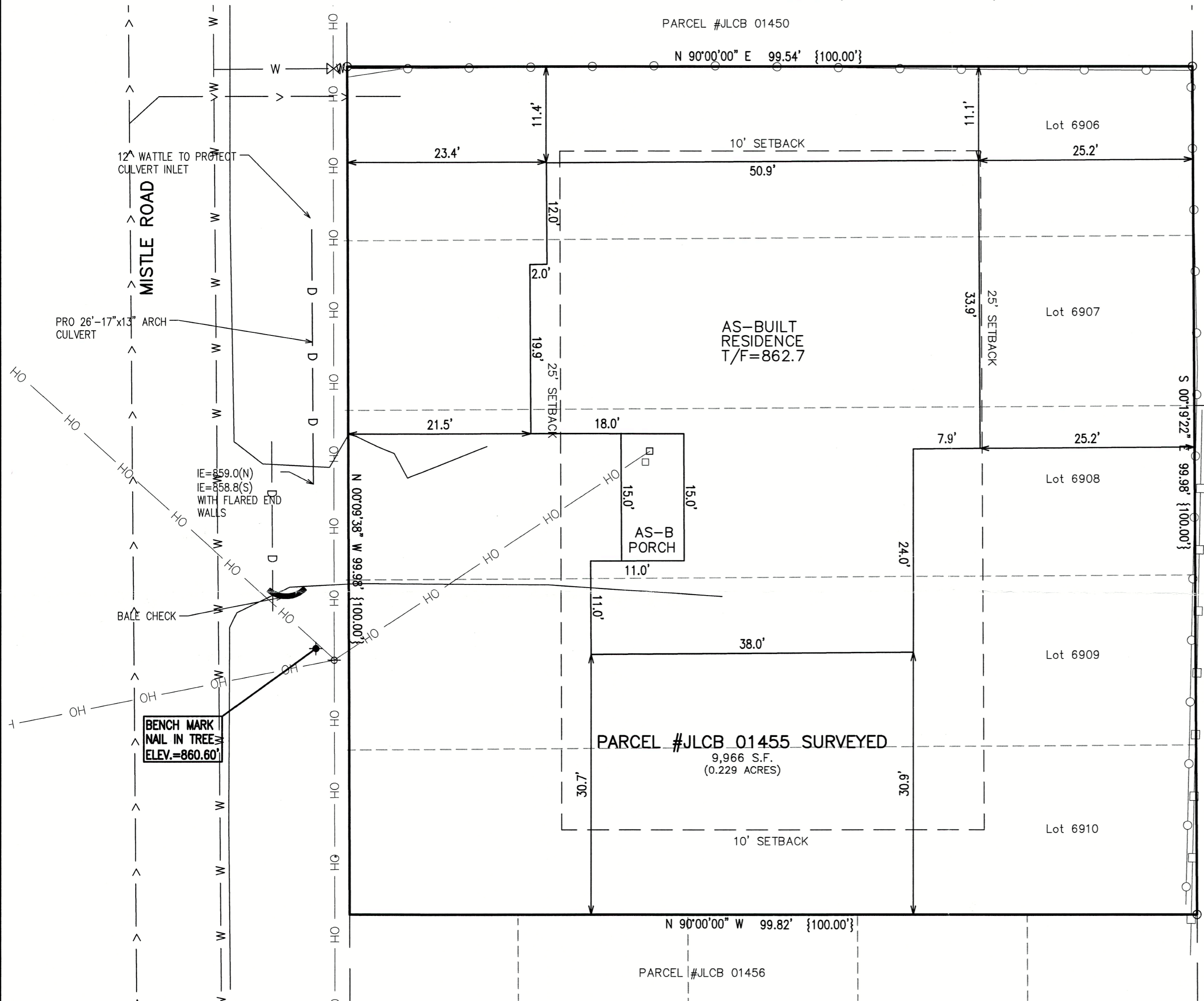

- LEGEND
- +XXXX = EXISTING GROUND ELEVATION
  - XXXX = EXISTING LAND CONTOURS
  - XXX = PROPOSED LAND CONTOURS
  - OH = OVERHEAD UTILITY WIRES
  - = FOUND CONCRETE COUNTY MONUMENT w/ BRASS CAP
  - XXXXX = PROPOSED TOP OF CONCRETE
  - XXXXX = PROPOSED FINISHED GRADE
  - TF = TOP OF FOUNDATION ELEVATION
  - FF = FIRST FLOOR ELEVATION
  - GE = GARAGE ELEVATION
  - LL = LOWER LEVEL ELEVATION
  - > = BURIED SANITARY LINE
  - W = BURIED WATER LINE

NOTE: COPIES OF THIS MAP TO WHICH THE FOLLOWING CERTIFICATE WILL APPLY  
SHOW THE SURVEYOR'S ORIGINAL SEAL AND SIGNATURE IN RED INK. COPIES  
BY ANY OTHER MEANS MAY HAVE ALTERATIONS WHICH DO NOT REPRESENT THE  
SURVEYOR'S WORK PRODUCT.

I HEREBY CERTIFY THAT THE ABOVE DESCRIBED PROPERTY HAS BEEN SURVEYED  
UNDER MY DIRECTION AND THAT THE ABOVE MAP IS A TRUE REPRESENTATION  
THEREOF AND SHOWS THE SIZE AND LOCATION OF THE PROPERTY AND ITS  
EXTERIOR BOUNDARIES. THIS SURVEY IS MADE FOR THE USE OF THE PRESENT  
OWNERS OF THE PROPERTY, AND ALSO THOSE WHO PURCHASE, MORTGAGE, OR  
GUARANTEE THE TITLE THERETO WITHIN ONE YEAR FROM THE DATE HEREOF.  
FIELDWORK COMPLETED 04/25/2025.

DATED: 06/24/2025  
*Christopher A. Hodges*  
CHRISTOPHER A. HODGES P.L.S. 2760



X:\Projects\11204\ACAD\11204.dwg

217-5293