

# PLAT OF SURVEY

## LOTS 10108-10113, BLOCK 184, LAKE COMO BEACH FIFTH MAP

LOCATED IN PART OF THE SW 1/4 OF THE NW 1/4 OF SECTION 28, TOWN 2 NORTH, RANGE 17 EAST,  
TOWN OF GENEVA, WALWORTH COUNTY, WISCONSIN

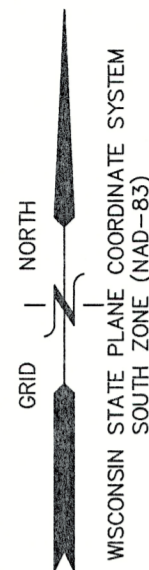

**TAMARACK ROAD**  
(40' WIDE R.O.W.)

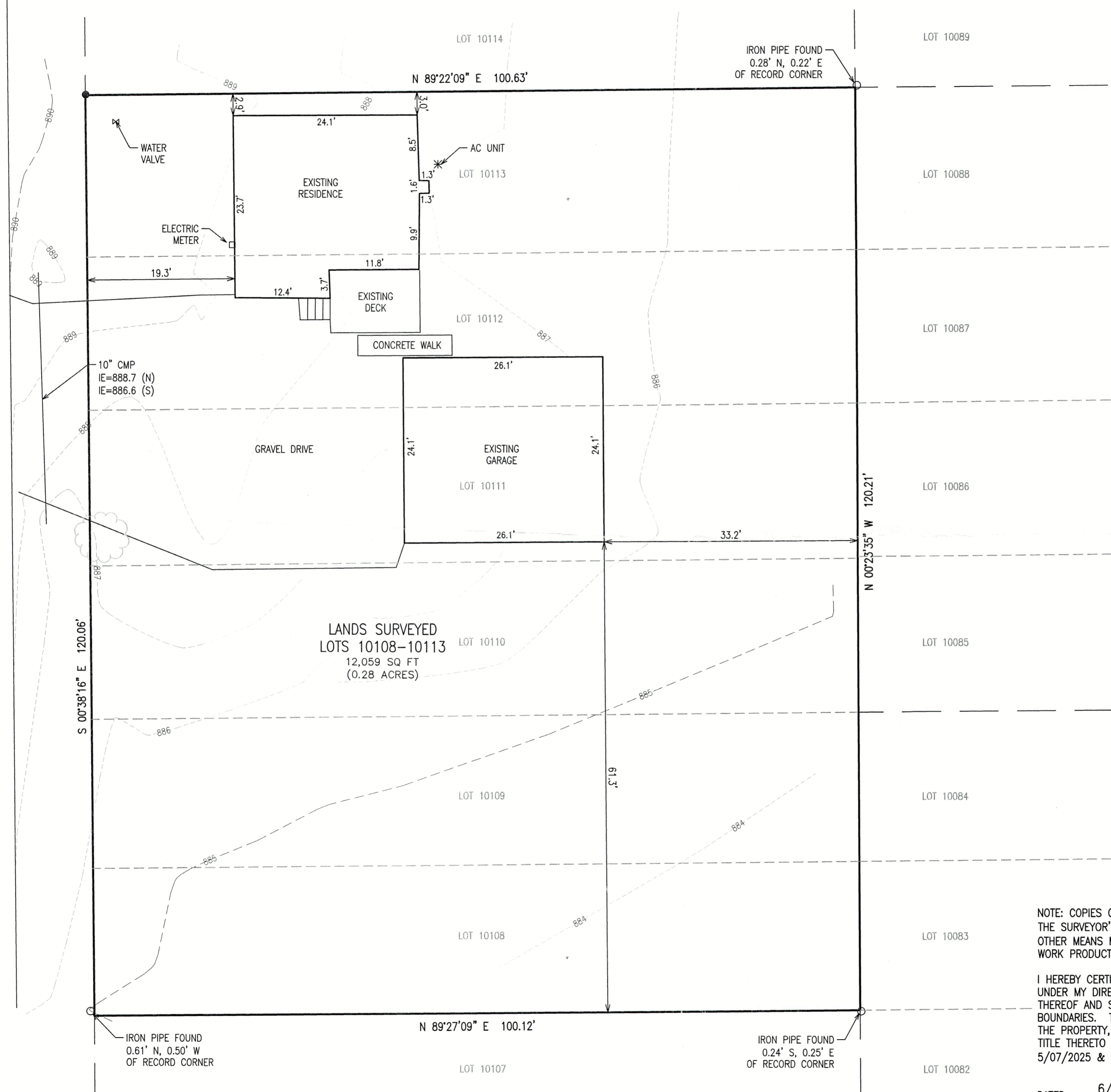

NOTE: COPIES OF THIS MAP TO WHICH THE FOLLOWING CERTIFICATE WILL APPLY SHOW THE SURVEYOR'S ORIGINAL SEAL AND SIGNATURE IN RED INK. COPIES BY ANY OTHER MEANS MAY HAVE ALTERATIONS WHICH DO NOT REPRESENT THE SURVEYOR'S WORK PRODUCT.

I HEREBY CERTIFY THAT THE ABOVE DESCRIBED PROPERTY HAS BEEN SURVEYED UNDER MY DIRECTION AND THAT THE ABOVE MAP IS A TRUE REPRESENTATION THEREOF AND SHOWS THE SIZE AND LOCATION OF THE PROPERTY AND ITS EXTERIOR BOUNDARIES. THIS SURVEY IS MADE FOR THE USE OF THE PRESENT OWNERS OF THE PROPERTY, AND ALSO THOSE WHO PURCHASE, MORTGAGE, OR GUARANTEE THE TITLE THERETO WITHIN ONE YEAR FROM THE DATE HEREOF. FIELDWORK COMPLETED 5/07/2025 & 5/29/2025.

DATED: 6/02/2025

*CAH*  
CHRISTOPHER A. HODGES P.L.S. 2760

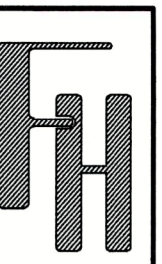
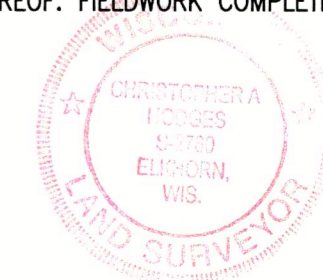

**PLAT OF SURVEY**  
N3130 TAMARACK ROAD  
LAKE GENEVA, WI 53147

WORK ORDERED BY -  
RYAN WITT  
N2035 DANDELION ROAD  
LAKE GENEVA, WI 53147

**FARRIS, HANSEN & ASSOCIATES, INC.**  
ENGINEERING - ARCHITECTURE - SURVEYING  
7 RIDGWAY COURT P.O. BOX 437  
ELKHORN, WISCONSIN 53121  
PHONE: (262) 723-2098 e-mail: office@farris-hansen.com

REVISIONS

PROJECT NO. 11210  
DATE: 5/05/2025  
SHEET NO. 1 OF 1

JLCB-2183 217-5288