

PLAT OF SURVEY

Unit 4-11, together with said unit's undivided appurtenant interest in the common elements (and the exclusive use of the limited common elements appurtenant to said unit) all in Geneva National Condominium No. 4, a condominium declared and existing under and by virtue of the Condominium Ownership Act of the State of Wisconsin and recorded by a Declaration as such condominium in the Office of the Register of Deeds for Walworth County, Wisconsin, on may 24, 1990 in Volume 487 of Records, Pages 101-148 inclusive, as Document No. 194543, and any amendments and/or corrections thereto and by a Condominium Plat and any amendments and/or corrections thereto. Said condominium being located in the Town of Geneva, County of Walworth, State of Wisconsin on the real estate described in said Declaration and incorporated herein by this reference thereto.

Tax Key No. JGN 400011

Address: 1166 Royal Birkdale Court

LEGAL DESCRIPTION PER CHICAGO TITLE INSURANCE COMPANY
COMMITMENT NO. WA-21633 DATED 8/5/2022

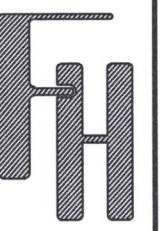

PLAT OF SURVEY
1166 ROYAL BIRKDALE COURT
LAKE GENEVA, WISCONSIN

WORK ORDERED BY -
RICHARD COLLMAN
14722 OSPREY POINT DRIVE
FORT MYERS, FL 33908

FARRIS, HANSEN & ASSOCIATES, INC.
ENGINEERING - ARCHITECTURE - SURVEYING
7 RIDGWAY COURT P.O. BOX 437
ELKHORN, WISCONSIN 53121
OFFICE: (262) 723-2098 FAX: (262) 723-5886

REVISIONS

PROJECT NO.
3269-04-11
DATE:
08/31/2022
SHEET NO.
1 OF 1

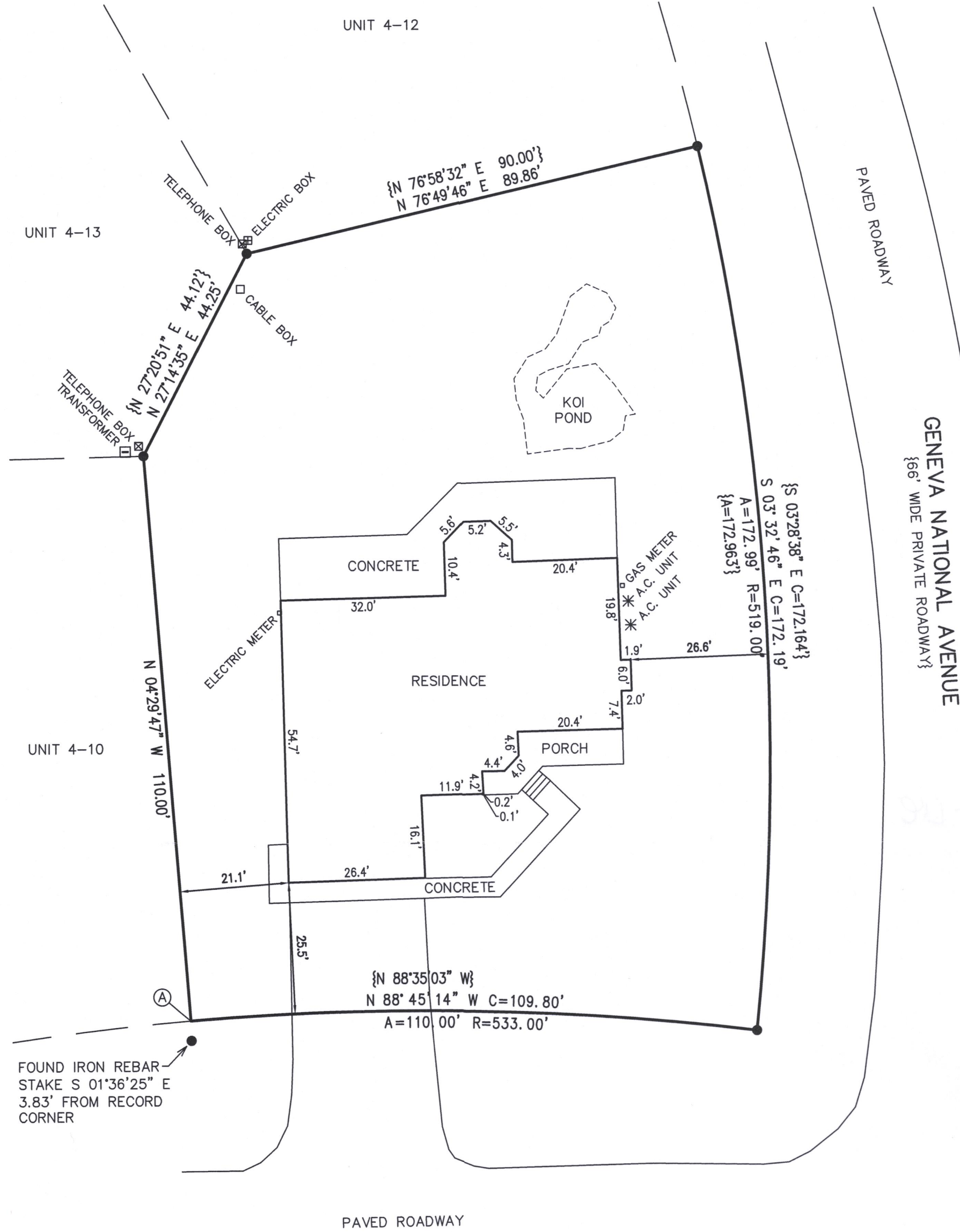

[Signature]
CHRISTOPHER A. HODGES P.L.S. 2760

217.5011

X:\PROJECTS\3269\CONDO_04\UNIT_11\ACAD\3269-04-11.dwg

JGN 4-11