

PLAT OF SURVEY
UNIT 16-17 OF GENEVA NATIONAL CONDOMINIUM NO. 16
LOCATED IN PART OF THE SW 1/4 OF THE SE 1/4 OF SECTION 20, TOWN 2 NORTH,
RANGE 17 EAST, WALWORTH COUNTY, WISCONSIN

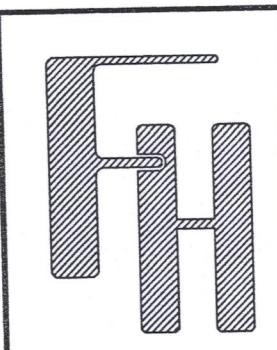

PLAT OF SURVEY

WORK ORDERED BY -
JOHN GIAMPOLI OMEGA HOMES, LLC
210 E. O'CONNOR DR SUITE 101
ELKHORN, WI 53121

FARRIS, HANSEN & ASSOCIATES, INC.
ENGINEERING - ARCHITECTURE - SURVEYING
7 RIDGWAY COURT P.O. BOX 437
ELKHORN, WISCONSIN 53121
OFFICE: (262) 723-2098 FAX: (262) 723-5686

REVISIONS

PROJECT NO.
3269-16-17
DATE
07/27/2021
SHEET NO.
1 OF 1

ASSIGNED THE SOUTHEASTERLY BOUNDARY OF UNIT 16-17
S 47°04'20" W PER RECORD PLAT

- LEGEND
- = FOUND IRON PIPE STAKE
 - = FOUND IRON REBAR STAKE
 - ◆ = SET IRON REBAR STAKE
 - ⋈ = FIRE HYDRANT
 - ⊠ = WATER VALVE
 - {xxx} = RECORDED AS



NOTE: COPIES OF THIS MAP TO WHICH THE FOLLOWING CERTIFICATE WILL APPLY SHOW THE SURVEYOR'S ORIGINAL SEAL AND SIGNATURE IN RED INK. COPIES BY ANY OTHER MEANS MAY HAVE ALTERATIONS WHICH DO NOT REPRESENT THE SURVEYOR'S WORK PRODUCT.

I HEREBY CERTIFY THAT THE ABOVE DESCRIBED PROPERTY HAS BEEN SURVEYED UNDER MY DIRECTION AND THAT THE ABOVE MAP IS A TRUE REPRESENTATION THEREOF AND SHOWS THE SIZE AND LOCATION OF THE PROPERTY AND ITS EXTERIOR BOUNDARIES. THIS SURVEY IS MADE FOR THE USE OF THE PRESENT OWNERS OF THE PROPERTY, AND ALSO THOSE WHO PURCHASE, MORTGAGE, OR GUARANTEE THE TITLE THERETO WITHIN ONE YEAR FROM THE DATE HEREOF.

DATED: 12/14/2021
REVISED 12/14/2021 TO SHOW FOUNDATION AS BUILT.

CHRISTOPHER A. HODGES P.L.S. 2760

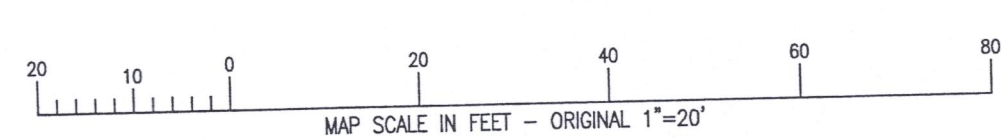
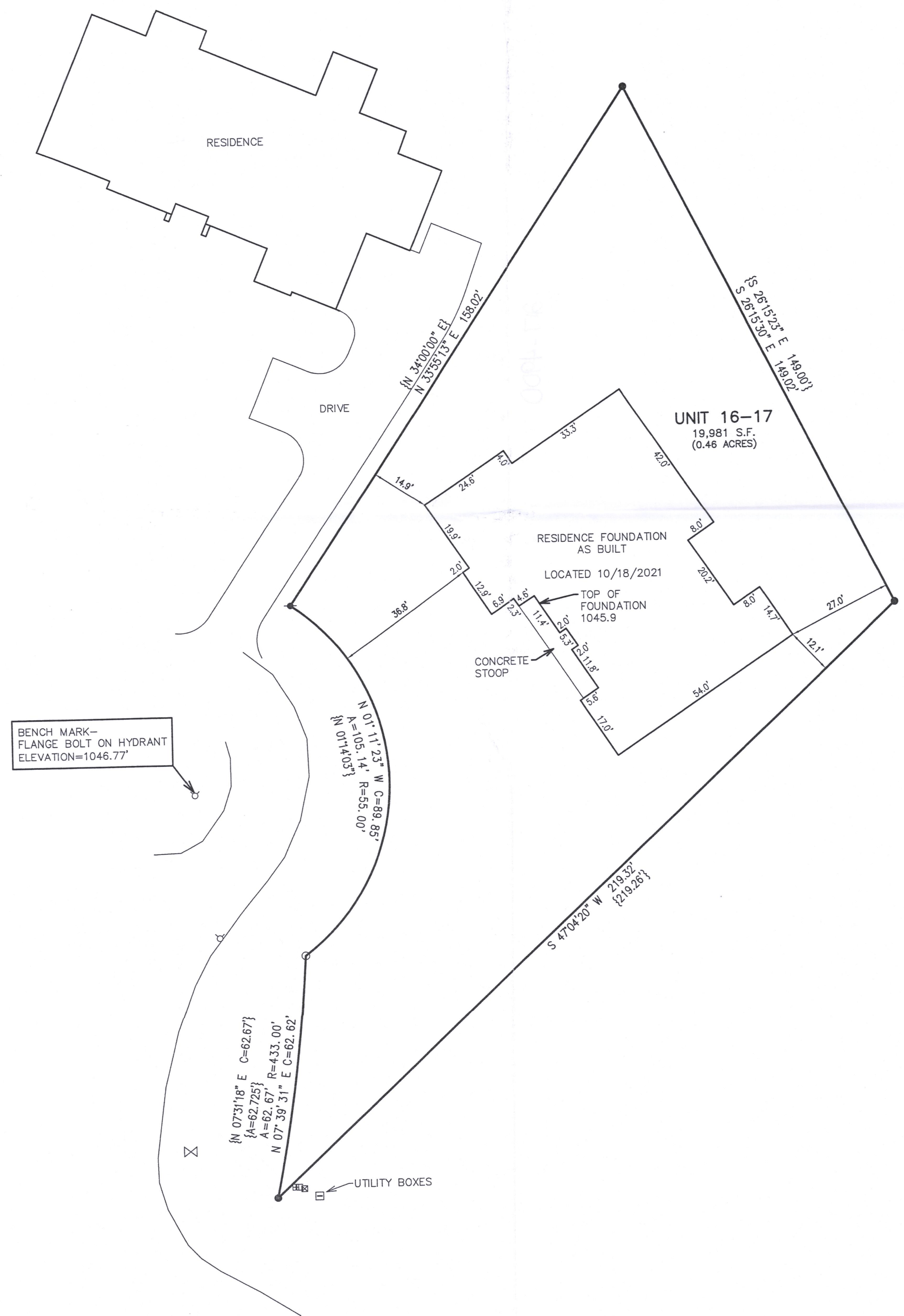

X:\PROJECTS\3269\CONDO_16\UNIT_17\ACAD\3269-16-17 As Built.dwg

JGN 16-17

2/2 4900