

PLAT OF SURVEY

LEGAL DESCRIPTION

LOCATED IN THE NORTHWEST 1/4 OF THE SOUTHWEST 1/4, SECTION 28,
TOWNSHIP 2 NORTH, RANGE 17 EAST, IN THE TOWN OF GENEVA,
WALWORTH COUNTY, WISCONSIN

LOTS 10045 THRU 10049 (INCLUSIVE), BLOCK 183, LAKE COMO BEACH No. 5

REQUESTED BY:
BASSO BUILDERS, INC.
405 SKYLINE DR.
LAKE GENEVA, WI. 53147

BENCHMARK:
NORTH RIM OF MANHOLE
ELEVATION: 865.60

TAMARACK ROAD
(40' WIDE)

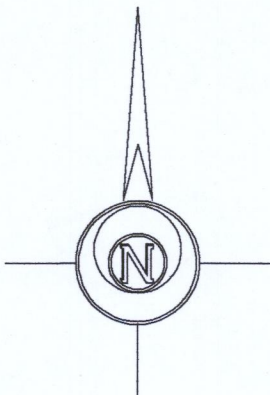
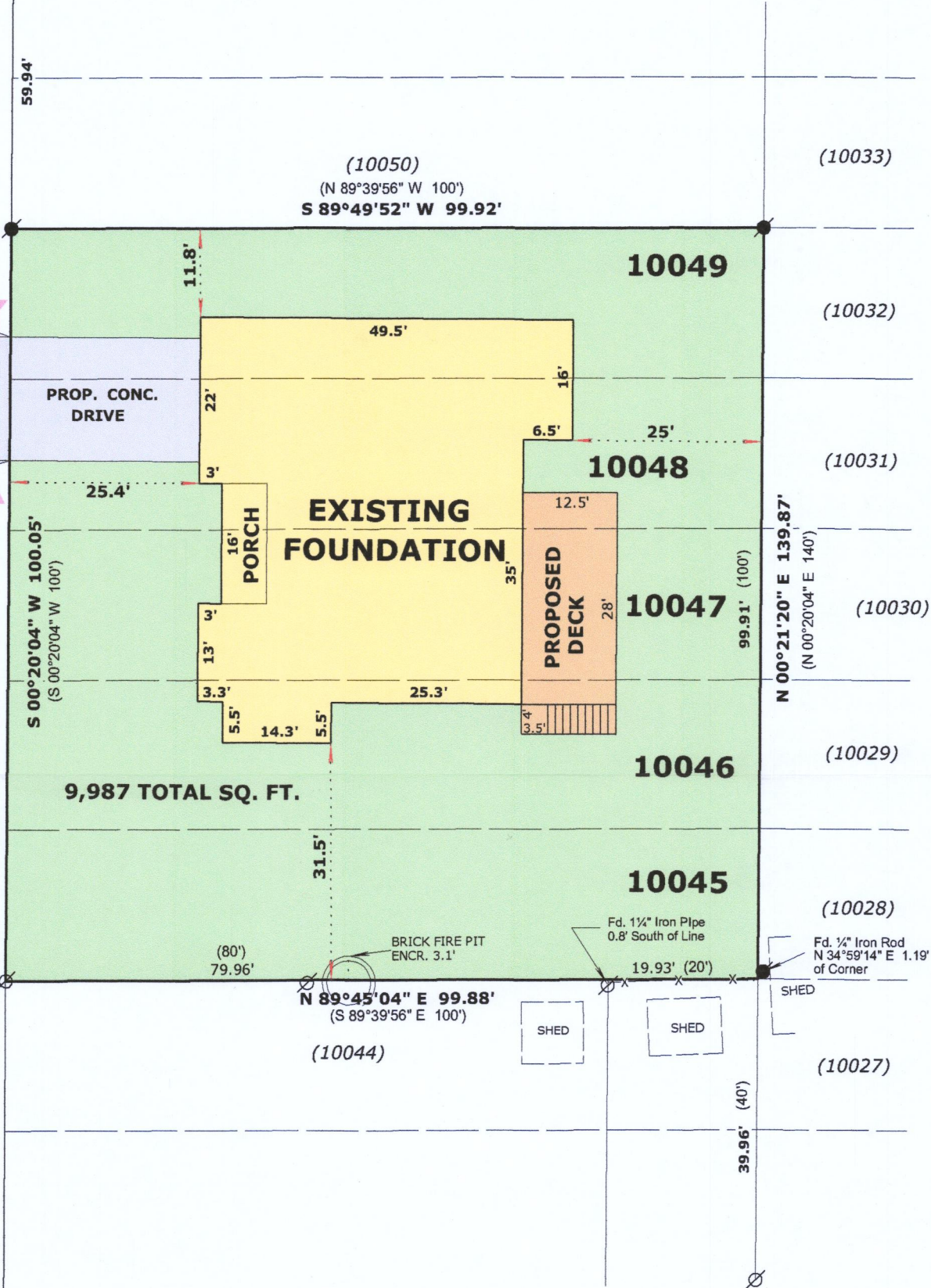

BASIS OF BEARINGS:
THE EAST LINE OF TAMARACK ROAD
BEING S 00°20'04" W

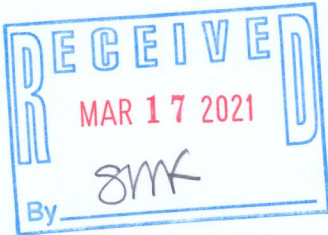

LEGEND

- FOUND IRON PIPE
- FOUND IRON ROD
- (X X) RECORDED AS DIMENSION

SCALE: 1 INCH = 20 FEET

"I hereby certify that the above described property has been surveyed by me or under my direction and that the above map is a true representation thereof and shows the size and location of the property, its exterior boundaries, the location of all visible structures and dimensions of all principal buildings thereon, boundary fences, apparent easements, roadways and visible encroachments, if any."
"This survey is made for the use of the present owners of the property, and also those who purchase, mortgage, or guarantee the title thereto within one year from date hereof."

Mark L. Miritz
MARK L. MIRITZ
WISCONSIN PROFESSIONAL
LAND SURVEYOR S-2582

REVISED DEC. 31, 2020 TO SHOW
FOUNDATION "AS BUILT"

DATE: September 14, 2020 JOB NO. 20.901