

PLAT OF SURVEY  
UNIT 19-15  
GENEVA NATIONAL CONDOMINIUM NO. 19  
LOCATED IN TOWN 2 NORTH, RANGE 17 EAST  
WALWORTH COUNTY, WISCONSIN

Unit 19-15 in the Geneva National Condominium No. 19, created by a "Declaration of Condominium" recorded on May 31, 1990, in the Office of the Register of Deeds for Walworth County, Wisconsin, as Document No. 194854, together with any amendments and/or corrections thereto, and by its Condominium Plat and any amendments and/or corrections thereto. Said condominium being located in the Town of Geneva, County of Walworth, and State of Wisconsin.

LEGAL DESCRIPTION PER SOUTHEASTERN TITLE, LLC TITLE COMMITMENT NO. 919090639 DATED SEPTEMBER 5, 2019

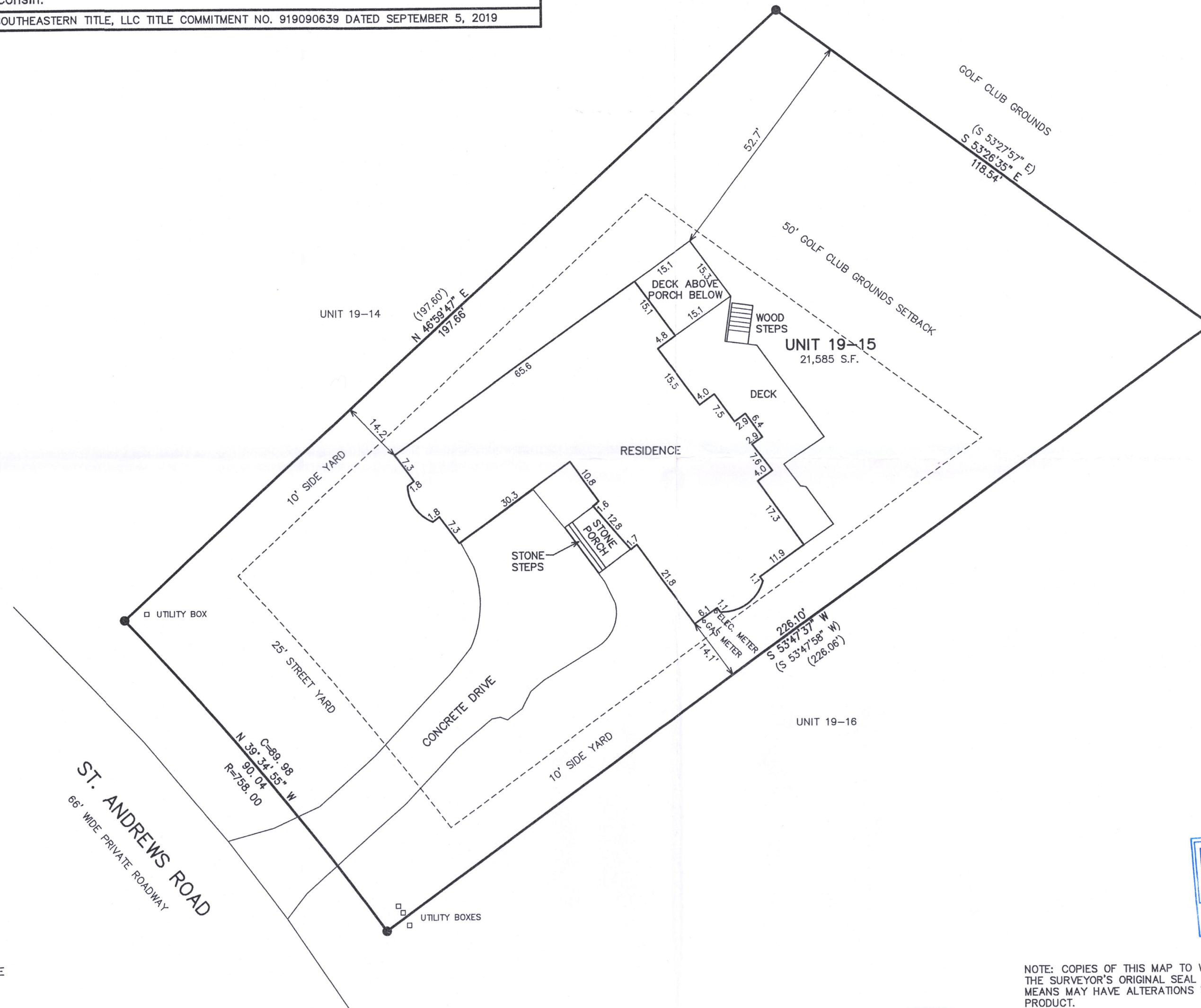
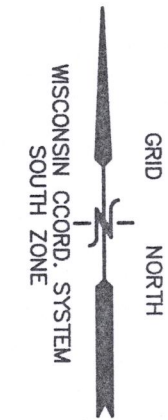

LEGEND  
● = FOUND IRON REBAR STAKE  
(XXX) = RECORDED AS

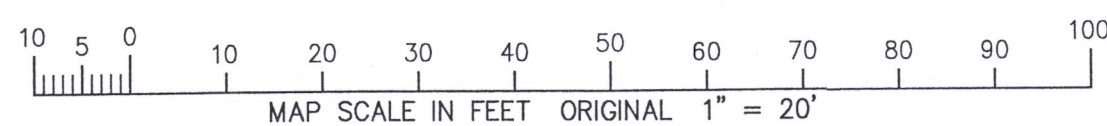

NOTE: COPIES OF THIS MAP TO WHICH THE FOLLOWING CERTIFICATE WILL APPLY SHOW THE SURVEYOR'S ORIGINAL SEAL AND SIGNATURE IN RED INK. COPIES BY ANY OTHER MEANS MAY HAVE ALTERATIONS WHICH DO NOT REPRESENT THE SURVEYOR'S WORK PRODUCT.

I HEREBY CERTIFY THAT THE ABOVE DESCRIBED PROPERTY HAS BEEN SURVEYED UNDER MY DIRECTION AND THAT THE ABOVE MAP IS A TRUE REPRESENTATION THEREOF AND SHOWS THE SIZE AND LOCATION OF THE PROPERTY, ITS EXTERIOR BOUNDARIES, THE LOCATION OF ALL VISIBLE STRUCTURES, AND DIMENSIONS OF ALL PRINCIPLE BUILDINGS THEREON, BOUNDARY FENCES, APPARENT EASEMENTS, ROADWAYS, AND VISIBLE ENCROACHMENTS, IF ANY. THIS SURVEY IS MADE FOR THE USE OF THE PRESENT OWNERS OF THE PROPERTY, AND ALSO THOSE WHO PURCHASE, MORTGAGE, OR GUARANTEE THE TITLE THERETO WITHIN ONE YEAR FROM THE DATE HEREOF.

DATED: JUNE 17, 2014

REVISED 9/10/2019 TO UPDATE SURVEY

BRIAN M. CARLSON P.L.S. 2039



WORK ORDERED BY -  
KEEFE REAL ESTATE  
P.O. BOX 460  
LAKE GENEVA, WI 53147

FARRIS, HANSEN & ASSOCIATES, INC.  
ENGINEERING - ARCHITECTURE - SURVEYING  
7 RIDGWAY COURT P.O. BOX 437  
ELKHORN, WISCONSIN 53121  
OFFICE: (262) 723-2088 FAX: (262) 723-5886

REVISIONS

PROJECT NO.  
3269-19-15.19  
DATE:  
06-17-2014  
SHEET NO.  
1 OF 1

JGN 19-15 217-4595