

PREPARED FOR  
BRAD DAHL

# PLAT OF SURVEY

- OF -

Lots 5586 thru 5592 and the South 1/2 of Lot 5585, Block 100,  
Lake Como Beach Subdivision, Township 2 North, Range 17  
East, Town of Geneva, Walworth County, Wisconsin.

PATHFINDER SURVEYING  
(a NMB Company)  
P.O BOX 322  
LAKE GENEVA, WI. 53147  
WWW.PATHFINDERSURVEYING.NET  
262-248-8303

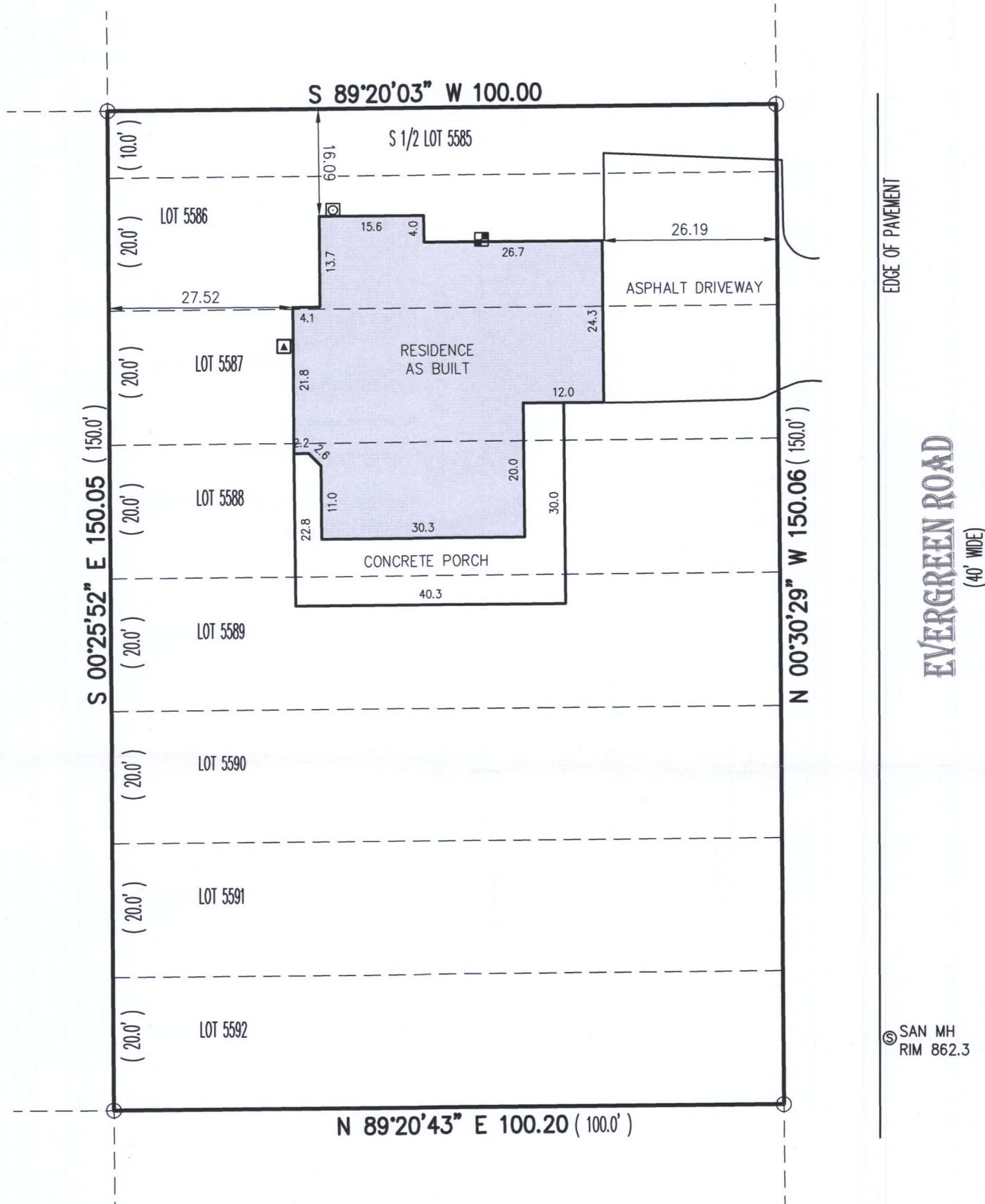
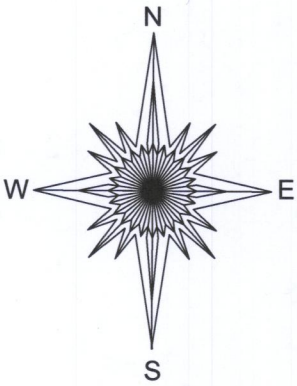

Description	Area	Percentage
Lot Area	15021 s.f.	100%
Roof Surface	1786 s.f.	11.9%
Other Impervious	1529 s.f.	10.2%
Green Space	11706 s.f.	77.9%

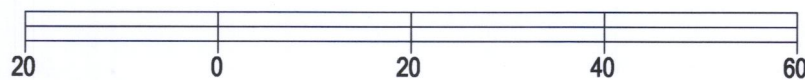

BASIS OF BEARING OF THIS PLAT: THE US STATE PLANE  
COORDINATE SYSTEM SOUTH ZONE, NAD 83. WISCORS.

ALL ELEVATIONS REFER TO NAVD88.

I hereby certify that I have surveyed the above- described property and the above map is a true representation thereof and shows the size and location of the property, its exterior boundaries, the location and dimensions of all structures thereon, fences, apparent easements and roadways and visible encroachments if any to the best of my knowledge and belief.

This survey is made for the present owners of the property, and those who purchase, mortgage, or guarantee the title thereto, within one year from the date hereof.

**FOUNDATION CERTIFICATION**

The foundation of the residence depicted hereon has been constructed as located. Top of Garage Floor = 866.83.

*Mark R. Madsen*  
February 14, 2018

PROPERTY ADDRESS: N3165 Evergreen Road

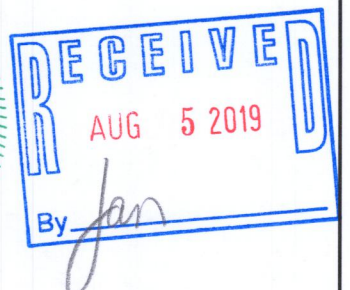

MARK R. MADSEN S - 2271  
Wisconsin Professional Land Surveyor

DATED THIS 14TH DAY OF FEBRUARY, 2019.

JLCB-1136 217-4570

( ) = recorded as  
○ = found iron pipe

SCALE 1" = 20'

JOB # 2018.0009.01

TAX ID # JLCB 01136