

PREPARED FOR  
 JEROME COLLETTI  
 &  
 CATHERINE COLLETTI

# PLAT OF SURVEY

- OF -

Lots 877, 878, 897, 898, 899, 900, 901, in Block 15 in Lake Como Beach Third Map, Town of Geneva, County of Walworth, State of Wisconsin.

PATHFINDER SURVEYING  
 (a NMB Company)  
 P.O BOX 322  
 LAKE GENEVA, WI. 53147  
 WWW.PATHFINDERSURVEYING.NET  
 262-248-8303

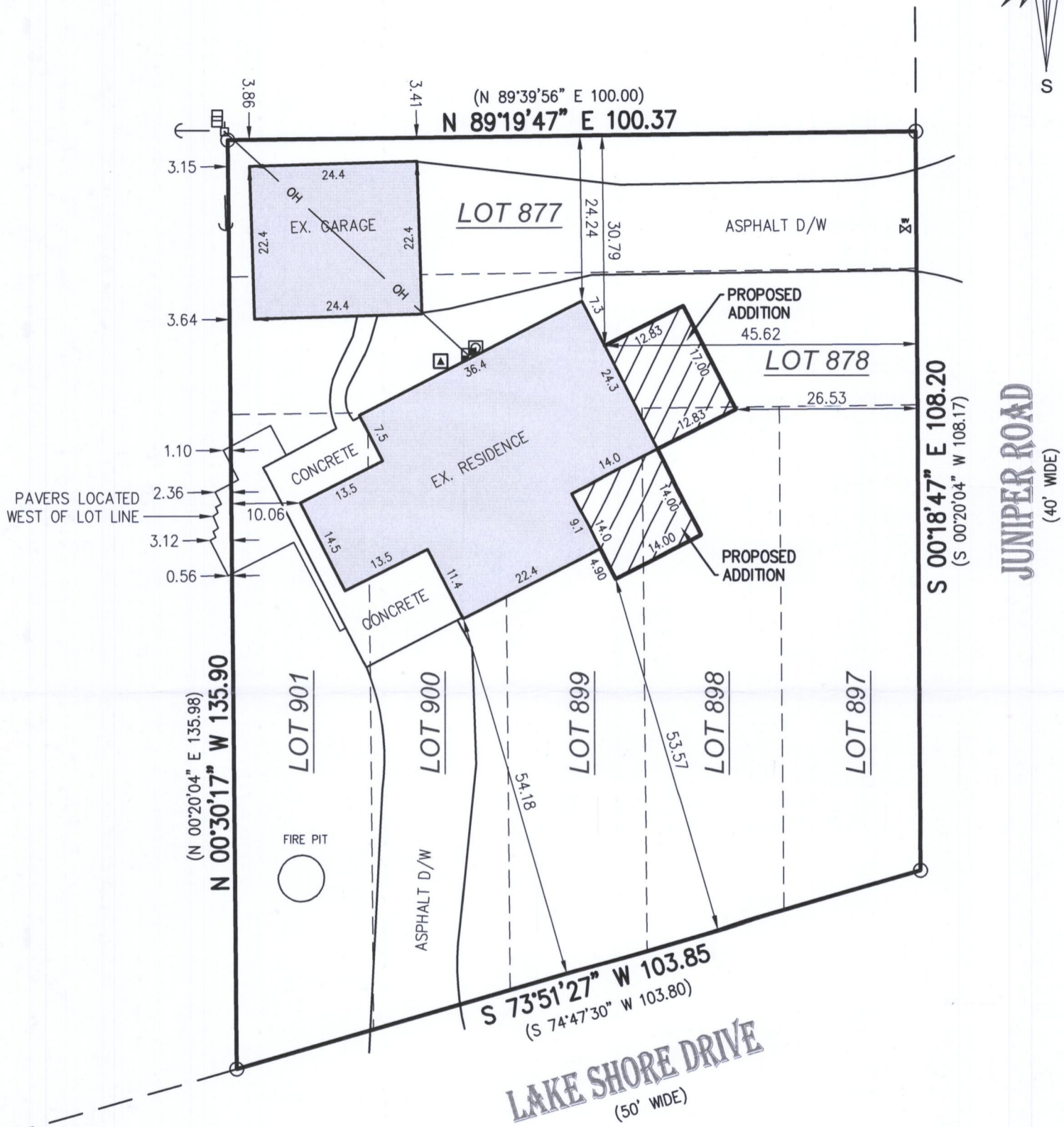
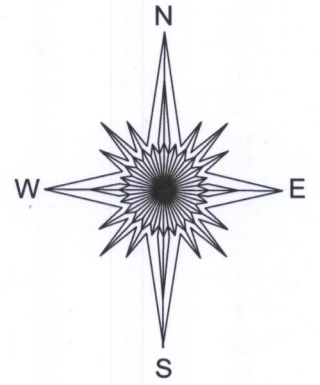

- ( ) = recorded as
- = power pole
- = found iron pipe
- OH — = overhead wires
- = communication box
- ⊗ = gas meter
- ⊗ = water valve
- X — = fence
- ⊞ = electric meter
- ▲ = hvac
- ← = guy wire

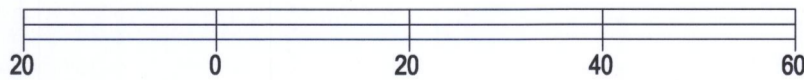

BASIS OF BEARING OF THIS PLAT: THE US STATE PLANE COORDINATE SYSTEM SOUTH ZONE, NAD 83. WISCORS.

I hereby certify that I have surveyed the above- described property and the above map is a true representation thereof and shows the size and location of the property, its exterior boundaries, the location and dimensions of all structures thereon, fences, apparent easements and roadways and visible encroachments if any to the best of my knowledge and belief.

This survey is made for the present owners of the property, and those who purchase, mortgage, or guarantee the title thereto, within one year from the date hereof.

SCALE 1" = 20'

JOB # 2018.0327.01

TAX ID # JLCB 00097C

DATED THIS 20TH DAY OF MAY, 2019.

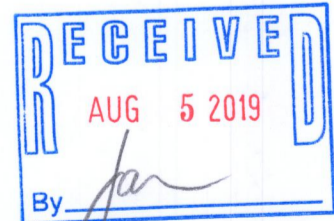

*Mark R. Madsen*  
 MARK R. MADSEN S - 2271  
 Wisconsin Professional Land Surveyor

JLCB-97C

217-4568