

PLAT OF SURVEY OF

PHONE: 262-537-4874
FAX: 262-537-4221
EMAIL: ambit@tds.net

Lots 4182 thru 4184, Block 72 of LAKE COMO BEACH SUBDIVISION; located in Section 28,
Town 2 North, Range 17 East of the 4th Principal Meridian in Walworth County, Wisconsin.

PARCEL IDENTIFICATION NO: JLCB 00809

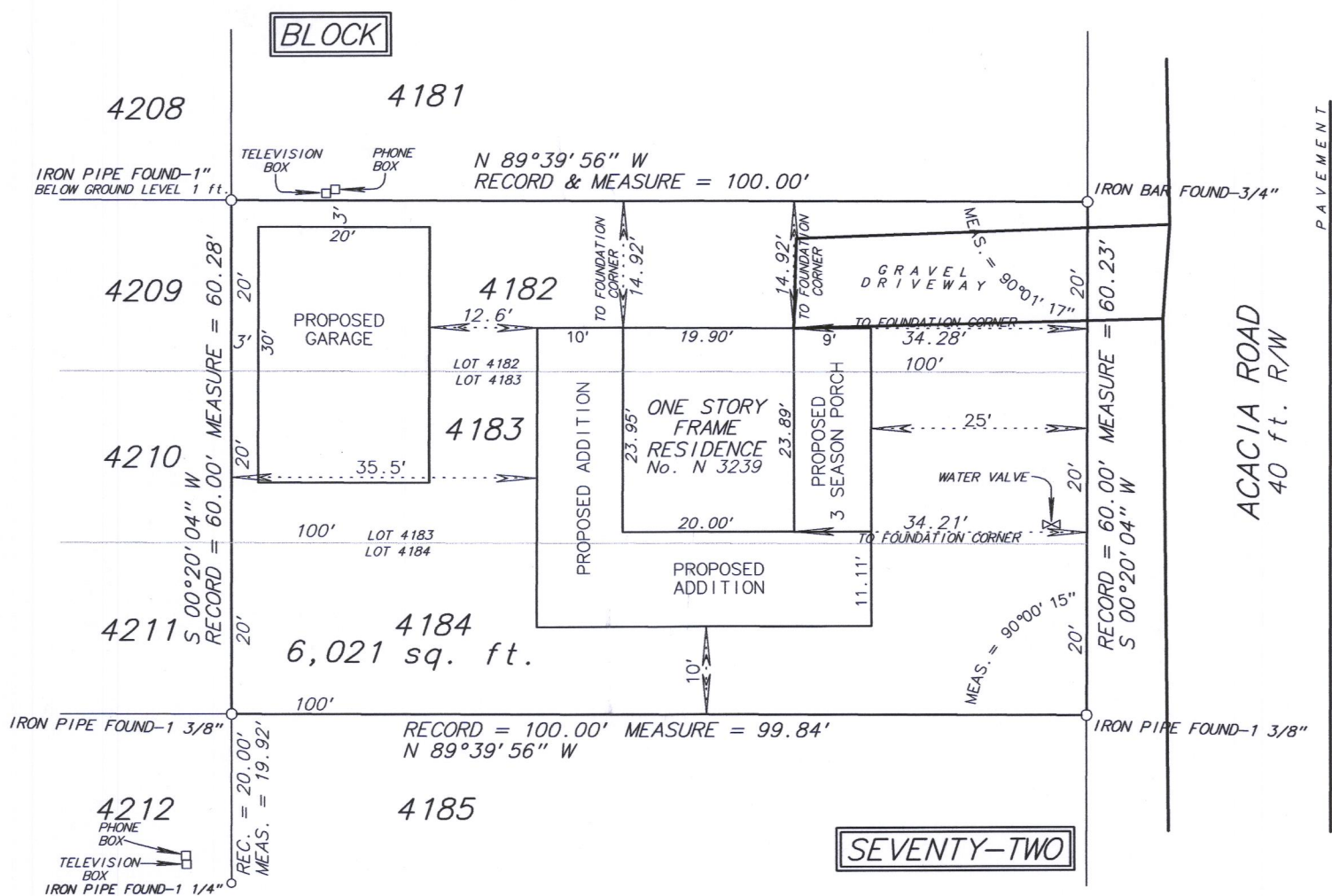

SCALE: 1 inch = 20 feet

ORDERED BY: D. Johanson

JOB NO.: 17041 SP

JLCB-809



Fieldwork completed on and date of certification: March 27, 2017

I hereby certify that I have surveyed the above described property and the above plot is a true representation thereof and shows the size and location of the property, its exterior boundaries, the location and dimensions of all visible structures, fences, boundary fences, apparent easements and roadways and visible encroachments of any kind.

This survey is made for the exclusive use of the present owners of the property, and also those who purchase, mortgage or guarantee the title thereto within ONE YEAR from the date hereof.

Dated at Bassett, Wisconsin this _____ day of _____, 2017.

Mark A. Bolender
Wisconsin Professional Land Surveyor - 1784

217-4451