PLAT OF SURVEY & TOPOGRAPHIC MAPPING
UNIT 26–05 GENEVA NATIONAL CONDOMINIUM NO. 26

LOCATED IN PART OF THE SE 1/4 OF THE SW 1/4
OF SECTION 29, TOWN 2 NORTH, RANGE 17 EAST,
TOWN OF GENEVA, WALWORTH COUNTY, WISCONSIN

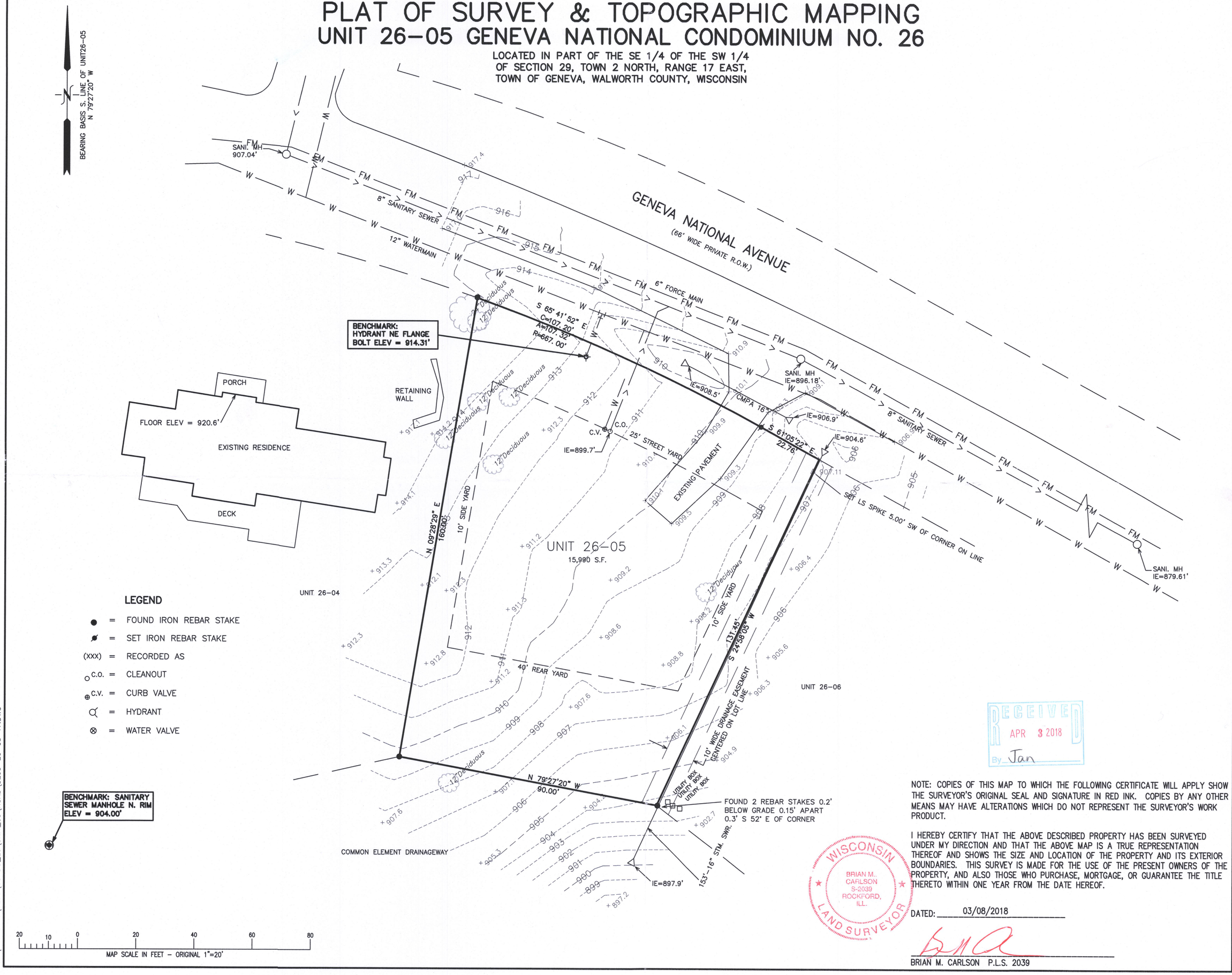

RECEIVED
APR 3 2018
By Jan

NOTE: COPIES OF THIS MAP TO WHICH THE FOLLOWING CERTIFICATE WILL APPLY SHOW THE SURVEYOR'S ORIGINAL SEAL AND SIGNATURE IN RED INK. COPIES BY ANY OTHER MEANS MAY HAVE ALTERATIONS WHICH DO NOT REPRESENT THE SURVEYOR'S WORK PRODUCT.

I HEREBY CERTIFY THAT THE ABOVE DESCRIBED PROPERTY HAS BEEN SURVEYED UNDER MY DIRECTION AND THAT THE ABOVE MAP IS A TRUE REPRESENTATION THEREOF AND SHOWS THE SIZE AND LOCATION OF THE PROPERTY AND ITS EXTERIOR BOUNDARIES. THIS SURVEY IS MADE FOR THE USE OF THE PRESENT OWNERS OF THE PROPERTY, AND ALSO THOSE WHO PURCHASE, MORTGAGE, OR GUARANTEE THE TITLE THERETO WITHIN ONE YEAR FROM THE DATE HEREOF.

WISCONSIN
BRIAN M. CARLSON
S-2039
ROCKFORD, ILL.
LAND SURVEYOR

DATED: 03/08/2018

BRIAN M. CARLSON P.L.S. 2039

PLAT OF SURVEY & TOPOGRAPHIC MAPPING
1481 GENEVA NATIONAL AVENUE
LAKE GENEVA, WI 53147

– WORK ORDERED BY –
LOWELL MANAGEMENT
401 GENEVA NATIONAL AVE. SUITE 6
LAKE GENEVA, WI 53147

FARRIS, HANSEN & ASSOCIATES, INC.
ENGINEERING – ARCHITECTURE – SURVEYING
7 RIDGWAY COURT P.O. BOX 437
ELKHORN, WISCONSIN 53121
OFFICE: (262) 723–2098 FAX: (262) 723–5886

REVISIONS

PROJECT NO.	3269–26–05.17
DATE:	03/08/2018
SHEET NO.	1 OF 1

X:\PROJECTS\3269\CONDO_26\UNIT_05\ACAD\3269-26-05-17.DWG

JGN 26-05 217-4414