

PREPARED FOR
JANIS HARTLEY
KEEFE REAL ESTATE
LAKE GENEVA WI.

PLAT OF SURVEY

- OF -

PATHFINDER SURVEYING INC.
(formerly)
J.K. SURVEYING INC.
P.O BOX 322
LAKE GENEVA, WI. 53147
WWW.PATHFINDERSURVEYING.NET
262-248-8303

LOTS 6300 THRU 6303, INCLUSIVE, BLOCK 109 OF LAKE COMO BEACH SUBDIVISION, BEING A SUBDIVISION LOCATED IN SECTIONS 21, 22, 27, 28 AND 29, T2N, R17E, OF THE 4TH PRINCIPAL MERIDIAN, GENEVA TOWNSHIP, WALWORTH COUNTY, WISCONSIN.

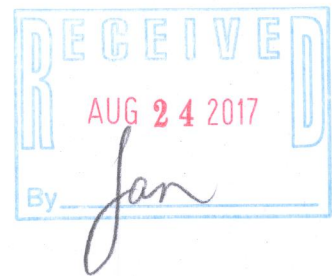
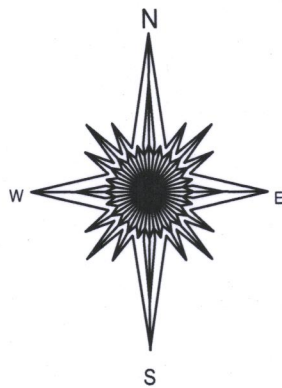
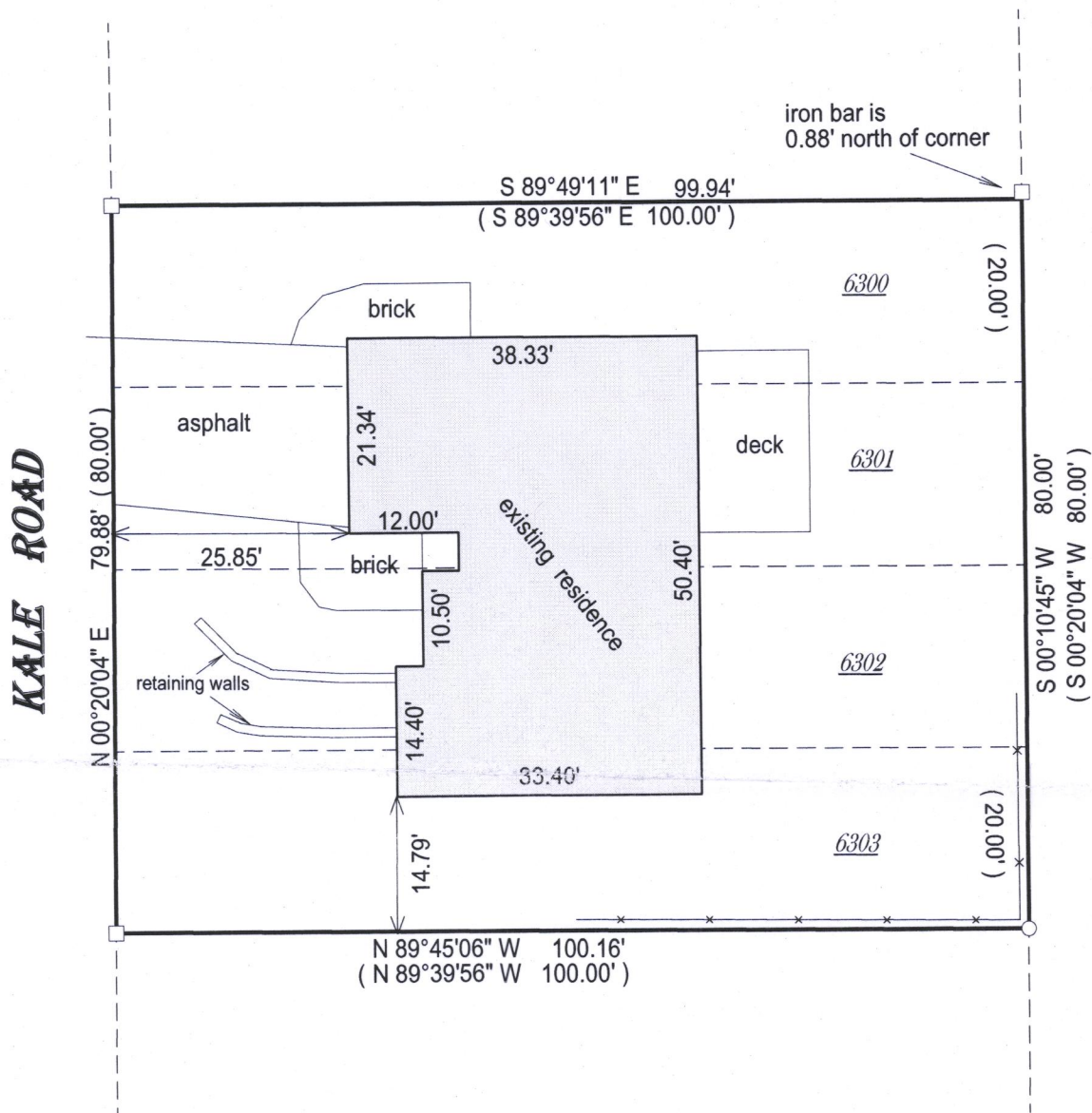

() = recorded as

□ = found iron bar

○ = found iron pipe

● = set iron pipe

■ = set iron bar

SCALE 1" = 20'

JOB # 17-196

TAX ID # JLCB 01306

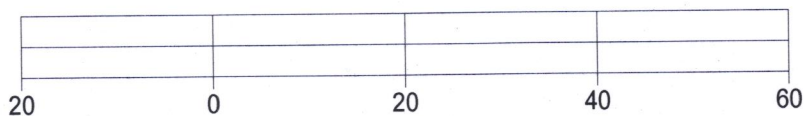

BASIS OF BEARING OF THIS PLAT: THE SUBDIVISION PLAT OF RECORD.

I hereby certify that I have surveyed the above- described property and the above map is a true representation thereof and shows the size and location of the property, its exterior boundaries, the location and dimensions of all structures thereon, fences, apparrant easements and roadways and visible encroachments if any.

This survey is made for the present owners of the property, and those who purchase, mortgage, or guarantee the title thereto, within one year from the date hereof.

DATED THIS 14TH DAY OF JULY, 2017.

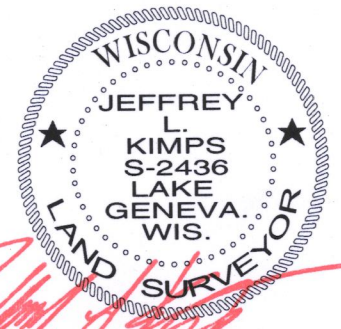

JEFFREY L KIMPS S - 2436
Wisconsin Professional Land Surveyor
(original if signed in red)

217- 4358