

PREPARED FOR  
MARCY HAMMETT  
KEEFE REAL ESTATE  
P.O. BOX 460  
LAKE GENEVA WI. 53147

# PLAT OF SURVEY

- OF -

PATHFINDER SURVEYING INC.  
(formerly)  
J.K. SURVEYING INC.  
P.O. BOX 322  
LAKE GENEVA, WI. 53147  
WWW.PATHFINDERSURVEYING.NET  
262-248-8303

LOT 37 OF WILDWOOD SUBDIVISION, LOCATED IN THE NW 1/4 OF  
SECTION 34, TOWN 2 NORTH, RANGE 17 EAST, TOWN OF GENEVA  
, WALWORTH COUNTY, WISCONSIN.

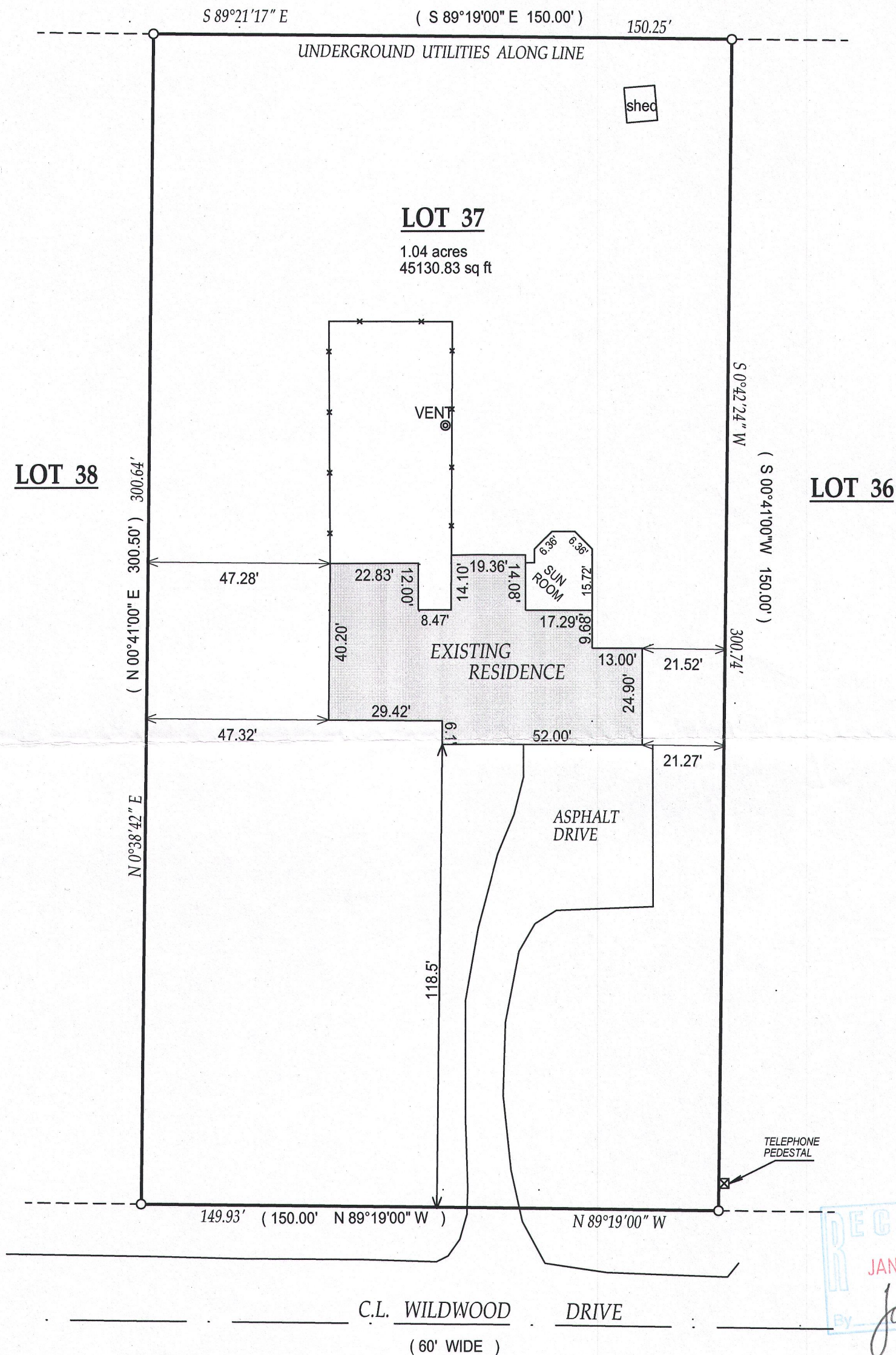

( ) = recorded as

□ = found iron bar

○ = found iron pipe

● = set iron pipe

■ = set iron bar

SCALE 1" = 30"

JOB # 02-477 / 16-173A

TAX ID # JWS 00035

BASIS OF BEARING OF THIS PLAT: THE NORTH LINE OF WILDWOOD  
DR. WAS ASSUMED TO BEAR N 89°19'00" W AS MONUMENTED.

"I hereby certify that I have surveyed the above described property and that  
the above map is a true representation thereof and shows the size and  
location of all visible structures, apparent easements and encroachments  
if any."

This survey is made for the present owners of the property, and those who  
purchase, mortgage, or guarantee the title thereto, within one year from  
the date hereof.

DATED THIS 16TH DAY OF JULY, 2016.

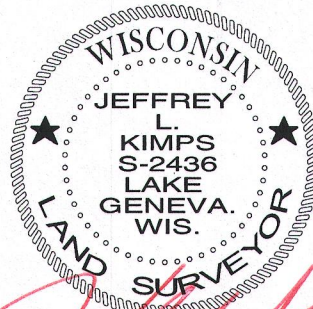

JEFFREY L. KIMPS S - 2436  
Wisconsin Registered Land Surveyor  
(original if signed in red)