

# PLAT OF SURVEY

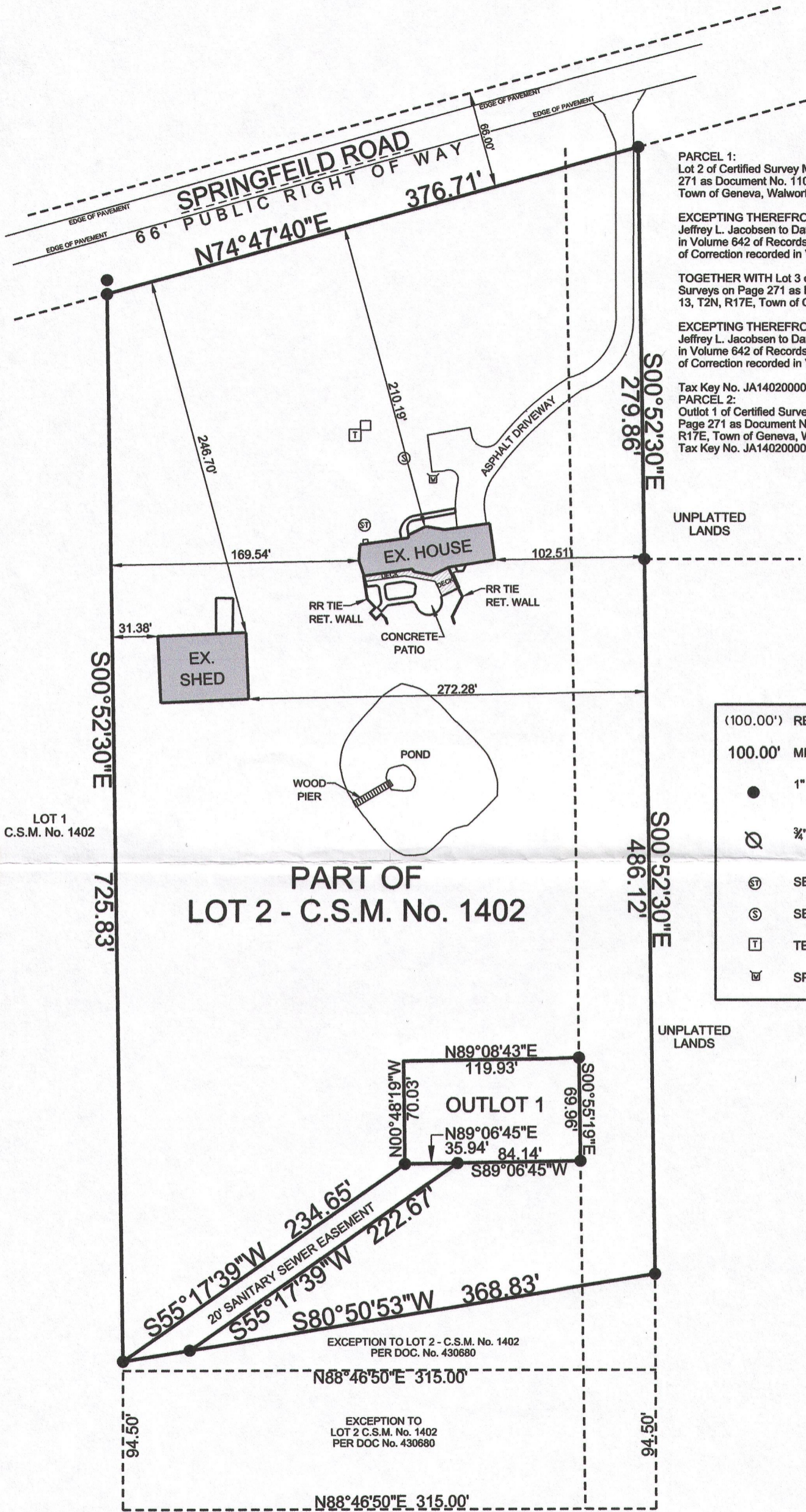

PARCEL 1:  
Lot 2 of Certified Survey Map No. 1402 recorded in Volume 6 of Certified Surveys on Page 271 as Document No. 110790, being located in the Northeast 1/4 of Section 13, T2N, R17E, Town of Geneva, Walworth County, Wisconsin.

EXCEPTING THEREFROM all that portion thereof as is set forth in a Warranty Deed from Jeffrey L. Jacobsen to David M. Mikrut and Tammy Mikrut dated July 3, 1996 and recorded in Volume 642 of Records on Page 4329 as Document No. 335478, as amended by an Affidavit of Correction recorded in Volume 667 of Records on Page 7591 as Document No. 430680.

TOGETHER WITH Lot 3 of Certified Survey Map No. 1402 recorded in Volume 6 of Certified Surveys on Page 271 as Document No. 110790, being located in the Northeast 1/4 of Section 13, T2N, R17E, Town of Geneva, Walworth County, Wisconsin.

EXCEPTING THEREFROM all that portion thereof as is set forth in a Warranty Deed from Jeffrey L. Jacobsen to David M. Mikrut and Tammy Mikrut dated July 3, 1996 and recorded in Volume 642 of Records on Page 4329 as Document No. 335478, as amended by an Affidavit of Correction recorded in Volume 667 of Records on Page 7591 as Document No. 430680.

Tax Key No. JA140200002

PARCEL 2:

Outlot 1 of Certified Survey Map No. 1402 recorded in Volume 6 of Certified Surveys on Page 271 as Document No. 110790, being located in the Northeast 1/4 of Section 13, T2N, R17E, Town of Geneva, Walworth County, Wisconsin.

Tax Key No. JA140200004

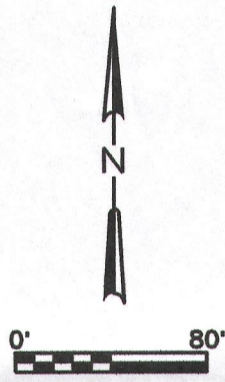

FILE NAME: 2014-051 MCKILLIP SURVEY.DGN

SURVEY DATE: 09/03/2014  
SURVEY MADE FOR:  
Mr. Kevin McKillip  
Burlington, Wisconsin 53105



THIS SURVEY IS MADE FOR THE USE OF THE PRESENT OWNERS OF THE PROPERTY, AND ALSO THOSE WHO PURCHASE, MORTGAGE OR GUARANTEE TITLE TO WITHIN ONE (1) YEAR FROM DATE HERETO.

I, MICHAEL A. GREESON R.L.S. #2770, HEREBY CERTIFY THAT THIS SURVEY WAS MADE IN ACCORDANCE WITH THE MINIMUM STANDARDS FOR PROPERTY SURVEYS (CHAPTER A-E 7) FOR THE STATE OF WISCONSIN AND HAS BEEN PREPARED UNDER MY DIRECTION AND CONTROL AND IS CORRECT TO THE BEST OF MY KNOWLEDGE AND BELIEF.

