

# HAROLD H. KOLB

REGISTERED PROFESSIONAL LAND SURVEYOR  
LAKE GENEVA, WISCONSIN

## PLAN OF SURVEY OF

Lot 10, Indian Echo Estates,  
Section 34, T 2 N, R 17 E, Walworth  
County, Wisconsin.

Also an easement for ingress and  
egress to a shed on Lot 11 of  
said Indian Echo Estates,  
described as follows: commencing  
at the Southeast corner of Lot  
10; thence N 24° 01' 30" E 37.89  
feet to the place of begin-  
ning; thence continue  
N 24° 01' 30" E 16.23 feet; thence  
S 35° 36' 30" E 33.10 feet; thence  
S 54° 23' 30" W 14.00 feet; thence  
N 35° 36' 30" W 24.90 feet to the place  
of beginning.

Owner: Thomas Dreis

Accuracy: Distances  $\pm 0.01'$   
Angles  $\pm 05''$

Error of Closure Less than 1/3000

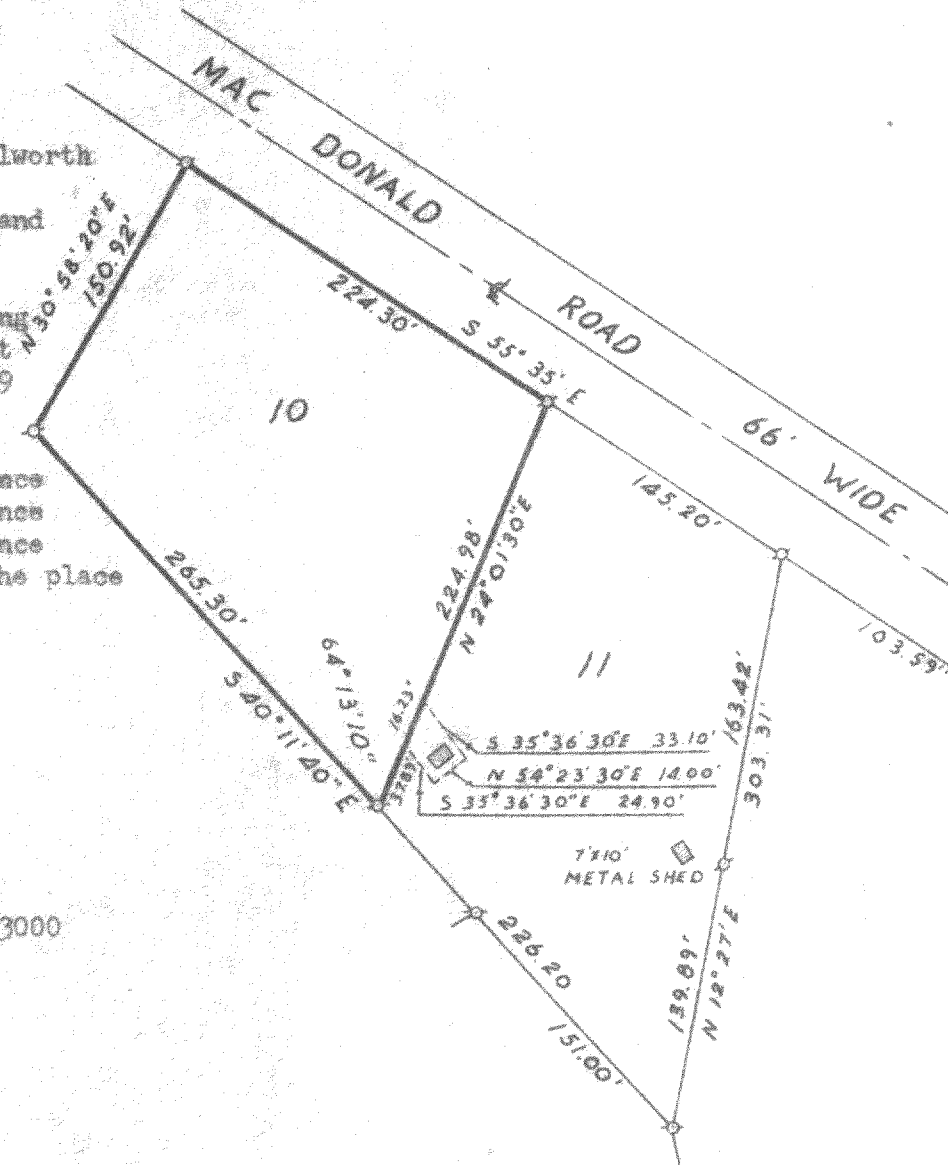

N



SCALE: 1" = 100'

### LEGEND

- φ - IRON PIPE FOUND
- - IRON PIPE PLACED
- - CONCRETE MONUMENT
- x - SPIKE

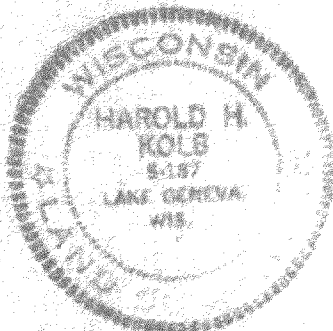

I, HAROLD H. KOLB, DO HEREBY CERTIFY THAT I HAVE  
SURVEYED THE PROPERTY HEREON DESCRIBED ACCORDING  
TO THE OFFICIAL RECORDS, AND THAT THE PLAT HEREON  
IS A CORRECT REPRESENTATION OF THE LOT LINES.

*Harold H. Kolb*

HAROLD H. KOLB  
WISCONSIN REGISTERED LAND SURVEYOR, S-187  
DATE Sept. 11, 1979

JIFE-10

217-413