

PLAT OF SURVEY

PREPARED FOR

ELAINE JOHNSON
KEEFE REAL ESTATE
LAKE GENEVA, WI.

- OF -

LOT 5 OF MAPLE TREE FARMS A SUBDIVISION OF PART OF THE NORTHWEST 1/4, SOUTHWEST 1/4 AND SOUTHEAST 1/4 OF THE SOUTHEAST 1/4 OF SECTION 33, TOWNSHIP 2 NORTH, RANGE 17 EAST, TOWN OF GENEVA, COUNTY OF WALWORTH AND STATE OF WISCONSIN.

PATHFINDER SURVEYING INC.
(formerly)
J.K. SURVEYING INC.
W2888 KRUEGER ROAD
LAKE GENEVA, WI, 53147
262-248-3697

Id	Bearing	Distance
L1	S 6°20'15" W	71.70'
L2	N 89°10'10" E	24.80'
L3	S 6°20'15" W	50.00'
L4	N 6°20'15" E	50.00'
L5	N 89°10'10" E	24.80'
L6	S 6°20'15" W	65.41'

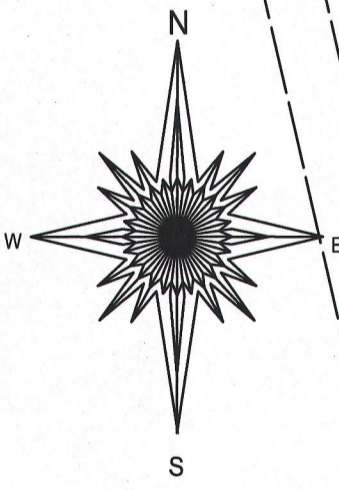
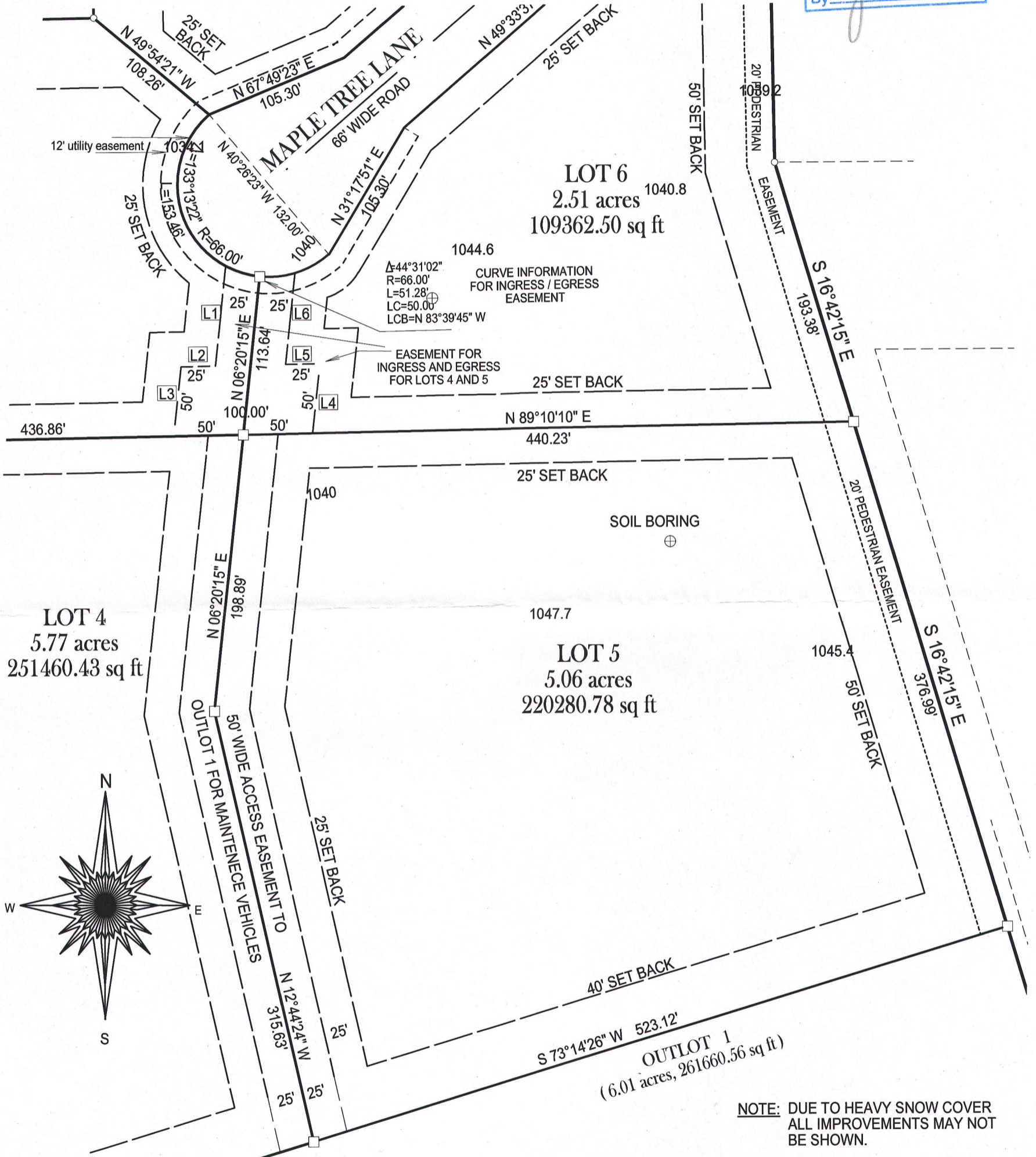
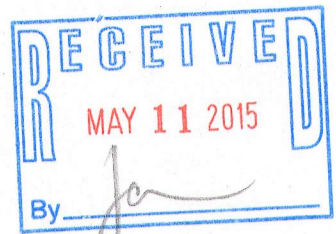

NOTE: DUE TO HEAVY SNOW COVER ALL IMPROVEMENTS MAY NOT BE SHOWN.

- () = recorded as
- = found iron bar
- = found iron pipe
- = set iron pipe
- = set iron bar



BASIS OF BEARING OF THIS PLAT: THE WISCONSIN STATE PLANE COORINATE SYSTEM SOUTH ZONE GRID NORTH (NAD 83).

"I hereby certify that I have surveyed the above described property and that the above map is a true representation thereof and shows the size and location of all visible structures, apparent easements and encroachments if any."
This survey is made for the present owners of the property, and those who purchase, mortgage, or guarentee the title thereto, within one year from the date hereof.

SCALE 1" = 80'
JOB # 15-40

TAX ID # JMAP00005

REVISED 02/14/2015 SURVEY UPDATE
AND REMARK PROPERTY CORNERS
REVISED 11/15/2010, UPDATE SURVEY
DATED THIS 14 TH DAY OF DECEMBER, 2006.

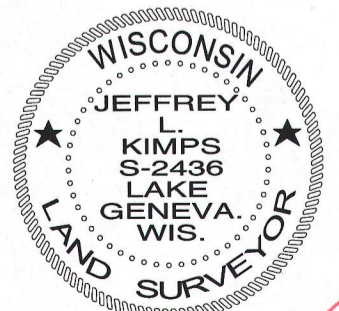

JEFFREY L. KIMPS S - 2436
Wisconsin Registered Land Surveyor

JMAP - 5 217-4067