

# PLAT OF SURVEY

UNIT 4-03  
GENEVA NATIONAL CONDOMINIUM  
NO. 4

LOCATED IN TOWN 2 NORTH, RANGE 17 EAST  
WALWORTH COUNTY, WISCONSIN

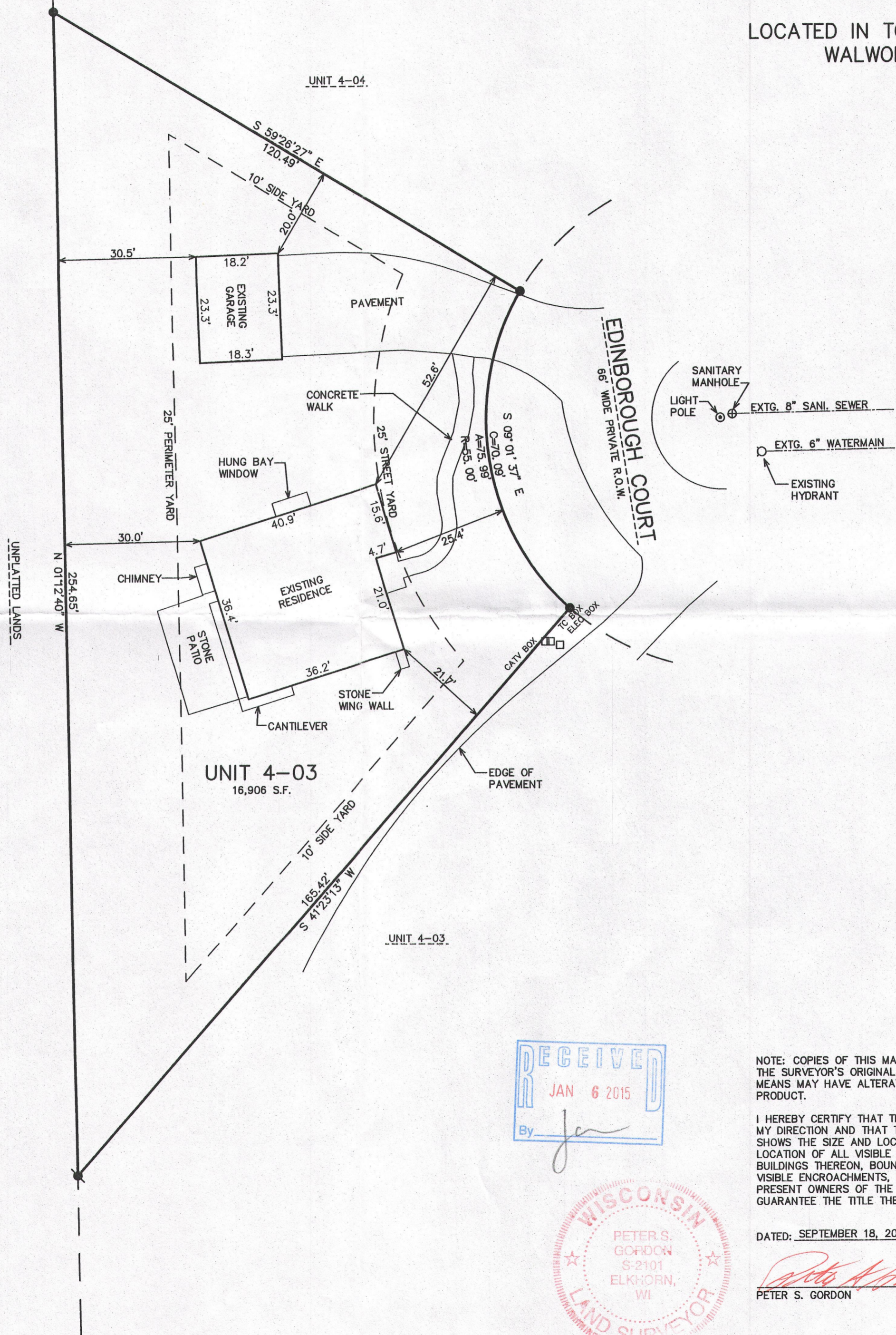
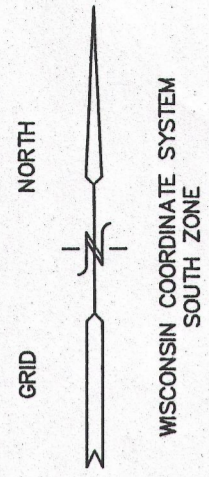

- LEGEND
- = FOUND IRON REBAR STAKE
  - ⊙ = SET IRON REBAR STAKE
  - (XXX) = RECORDED AS

NOTE: COPIES OF THIS MAP TO WHICH THE FOLLOWING CERTIFICATE WILL APPLY SHOW THE SURVEYOR'S ORIGINAL SEAL AND SIGNATURE IN RED INK. COPIES BY ANY OTHER MEANS MAY HAVE ALTERATIONS WHICH DO NOT REPRESENT THE SURVEYOR'S WORK PRODUCT.

I HEREBY CERTIFY THAT THE ABOVE DESCRIBED PROPERTY HAS BEEN SURVEYED UNDER MY DIRECTION AND THAT THE ABOVE MAP IS A TRUE REPRESENTATION THEREOF AND SHOWS THE SIZE AND LOCATION OF THE PROPERTY, ITS EXTERIOR BOUNDARIES, THE LOCATION OF ALL VISIBLE STRUCTURES, AND DIMENSIONS OF ALL PRINCIPLE BUILDINGS THEREON, BOUNDARY FENCES, APPARENT EASEMENTS, ROADWAYS, AND VISIBLE ENCROACHMENTS, IF ANY. THIS SURVEY IS MADE FOR THE USE OF THE PRESENT OWNERS OF THE PROPERTY, AND ALSO THOSE WHO PURCHASE, MORTGAGE, OR GUARANTEE THE TITLE THERETO WITHIN ONE YEAR FROM THE DATE HEREOF.

DATED: SEPTEMBER 18, 2006 RESURVEYED & RECERTIFIED 10-27-2014

*Peter S. Gordon*  
PETER S. GORDON

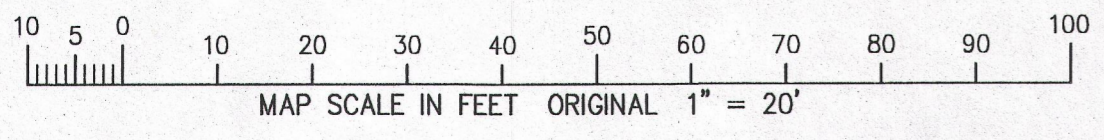
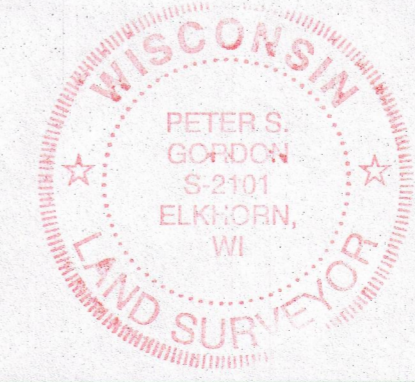
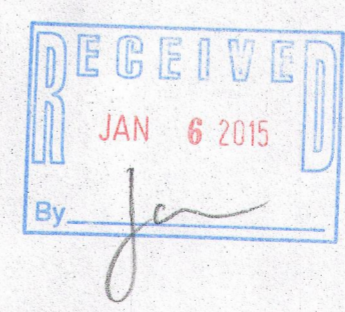

WORK ORDERED BY  
NIKKI BRIGHT - KEEFE REAL ESTATE  
751 GENEVA PARKWAY - P.O. BOX 460  
LAKE GENEVA, WI 53147

FARRIS, HANSEN & ASSOCIATES, INC  
Engineering, Architecture, Surveying  
7 Ridgeway Court P.O. Box 437  
ELKHORN, WISCONSIN 53121  
Office: (262) 723-2098  
Fax: (262) 723-5886

REVISIONS

PROJECT NO.  
3269.04.03  
DATE  
08/19/06  
SHEET NO.  
1 OF 1

OCT 27 2014

JGN 4-3 217-4036