

PREPARED FOR:
 BASSO BUILDERS
 405 SKYLINE DRIVE
 LAKE GENEVA, WI 53147

LYNCH & ASSOCIATES
 ENGINEERING CONSULTANTS, LLC.
 5482 S. WESTRIDGE DR.
 NEW BERLIN, WI 53151
 (262) 248-3697

PLAT OF SURVEY OF

LOTS 1, 2, 3 AND 13 IN BLOCK 21 OF SUNSET HILLS SUBDIVISION, UNIT B,
 SITUATED IN SECTION 33, TOWN 2 NORTH, RANGE 17 EAST, WALWORTH
 COUNTY, WISCONSIN

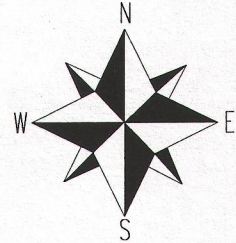

SCALE 1" = 20'

NOTE: BEARINGS ARE REFERENCED TO PREVIOUS SURVEY RECORDS

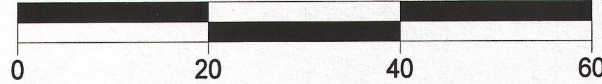

NOTE:

No title commitment or results of a title search were provided to this office pertaining to this survey. This Plat Of Survey may not reflect easements of record, encumbrances, restrictions, ownership, title evidence, or other facts that a current and accurate title search may disclose.

I have surveyed the above-described property and the above map is a true representation thereof and shows the size and location of the property, its exterior boundaries, the location and dimensions of all structures thereon, fences apparent easements and roadways and visible encroachments, if any.

This survey is made for the exclusive use of the present owners of the property, and also those who purchase, mortgage, or insure the title thereto within one (1) year from date hereof; and as to them I warrant the accuracy of said survey map.



DATED THIS 21st DAY OF JUNE, 2014
 LAST REVISED THIS 29th DAY OF OCTOBER, 2014

KENNETH B. MEHRING S-2838
 Wisconsin Registered Land Surveyor
 (original if signed in red)

TAX ID # JSH00135, 136, 137 AND 141

JOB # 14-560

LEGEND

- FOUND IRON PIPE
- ⊕ CONCRETE ACCESS COVER
- ⊗ METAL ACCESS COVER
- ⊙ WELL
- (XX) RECORDED AS



C.L. SUNSET BLVD
 (NORTH ROADWAY) (50' WIDE)

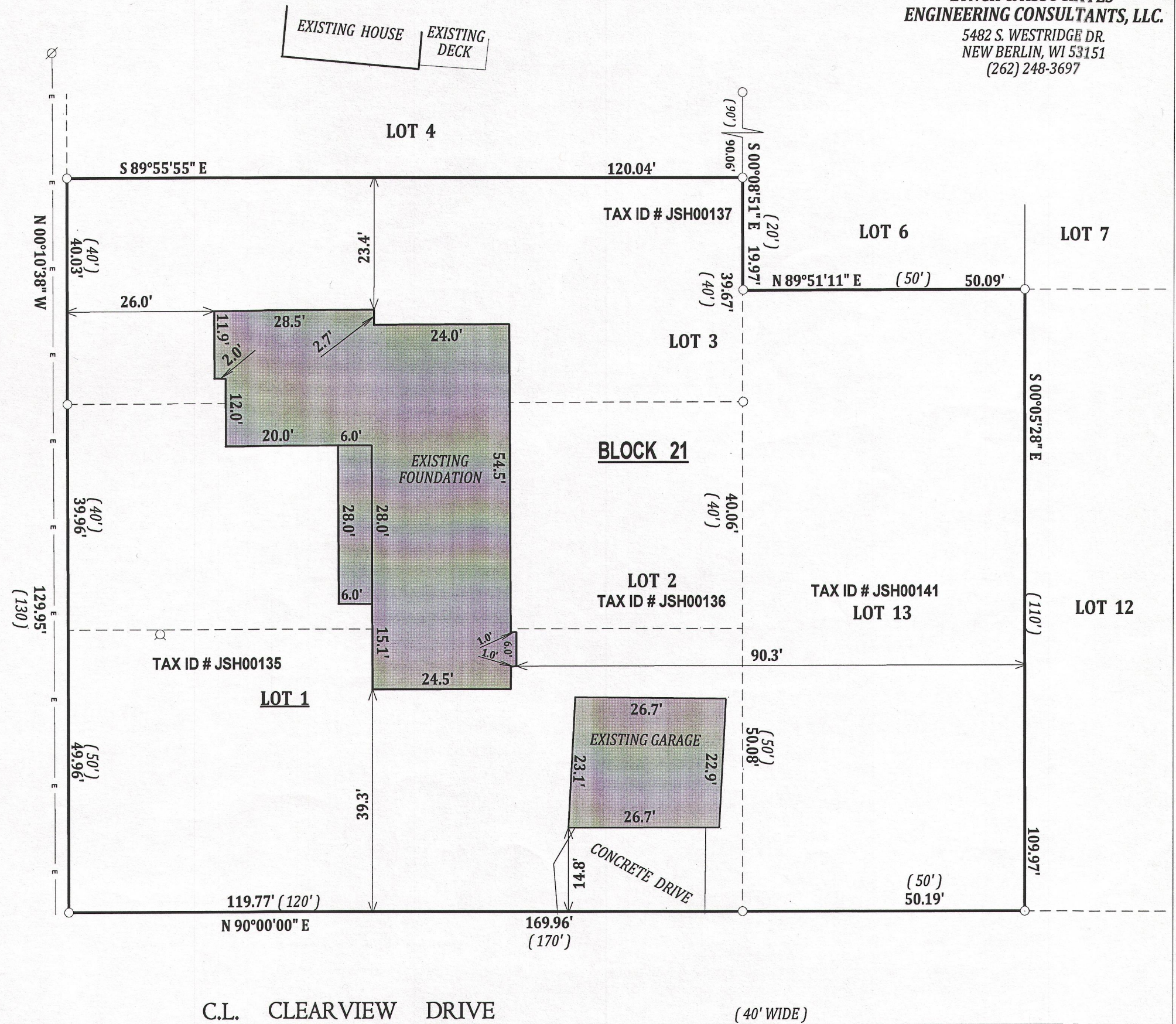

JSH - 135

217-4008