

PREPARED FOR
DIANE COCROFT
KEEFE REAL ESTATE
751 GENEVA PARKWAY
LAKE GENEVA WI. 53147

PLAT OF SURVEY OF

LOTS 4932, 4933, 4934, 4935, 4936, 4937, 4938, 4939, 4940, 4941,
4957, 4958, 4959, 4975, 4976 AND 4977 IN BLOCK 87, LAKE COMO
BEACH, TOWN OF GENEVA, WALWORTH COUNTY, WISCONSIN.

KROTT SURVEYING INC.
(262) 248-3697
N 3705 WILLOW BEND LANE
LAKE GENEVA WI. 53147

C.L. MAGNOLIA DRIVE
(40' WIDE)

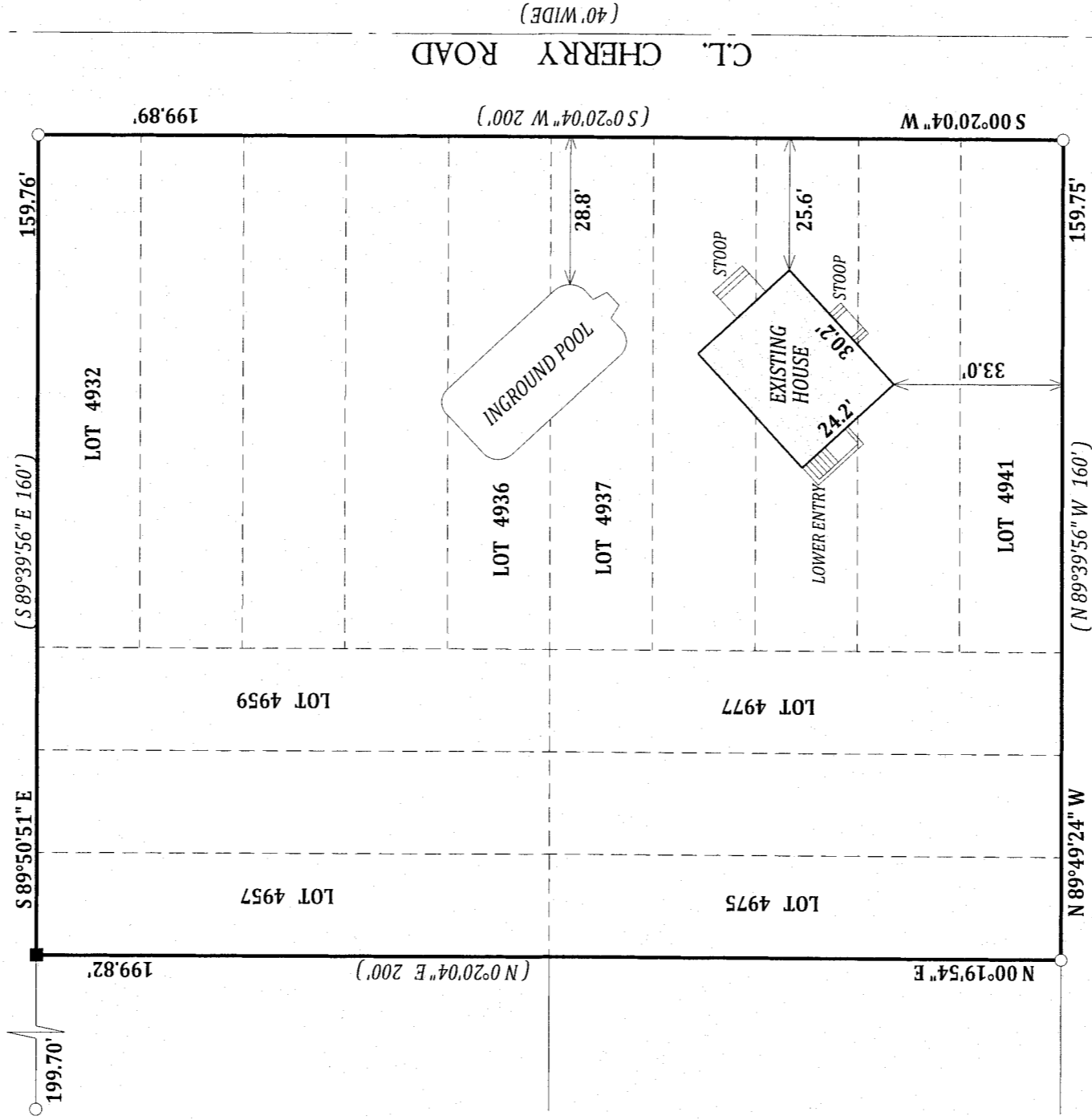

C.L. WOODLAND DRIVE
(40' WIDE)

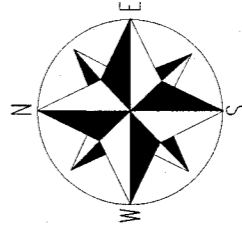

SCALE 1" = 30'

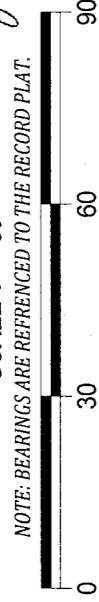

NOTE: BEARINGS ARE REFERENCED TO THE RECORD PLAT.
I have surveyed the above-described property and the above map is a true representation thereof and shows the size and location of the property, its exterior boundaries, the location and dimensions of all structures thereon, fences apparent easements and roadways and visible encroachments, if any.

LEGEND

- FOUND IRON PIPE
- SET IRON BAR

(XX) RECORDED AS
TAX ID # JLCB00984

JOB # 13-185

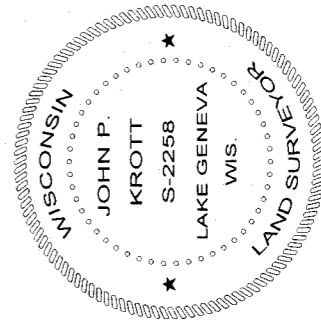
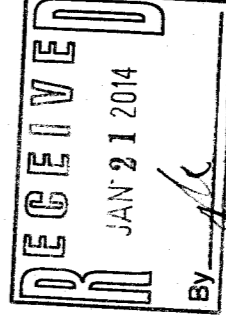

DATED THIS 10th DAY OF DECEMBER 2013

John P. Krott
JOHN P. KROTT S-2258
WISCONSIN REGISTERED LAND SURVEYOR
(NOTE: THIS IS NOT A CERTIFIED COPY
UNLESS SIGNED IN RED INK)

JLCB -984

217-3937