

PREPARED FOR
KATHY BAUMBACH
SHOREWEST REALTORS
623 MAIN ST.
LAKE GENEVA WI. 53147

PLAT OF SURVEY

-OF-

UNIT 16-08 OF GENEVA NATIONAL CONDOMINIUM NO. 16 LOCATED IN
TOWN 2 NORTH, RANGE 17 EAST, WALWORTH COUNTY, WISCONSIN.

KROTT SURVEYING INC.

N3705 WILLOW BEND LANE
LAKE GENEVA WI. 53147
PHONE # (262)248-3697
FAX # (262)249-0639

C.L. GENEVA NATIONAL AVENUE
(66' WIDE PRIVATE ROADWAY)

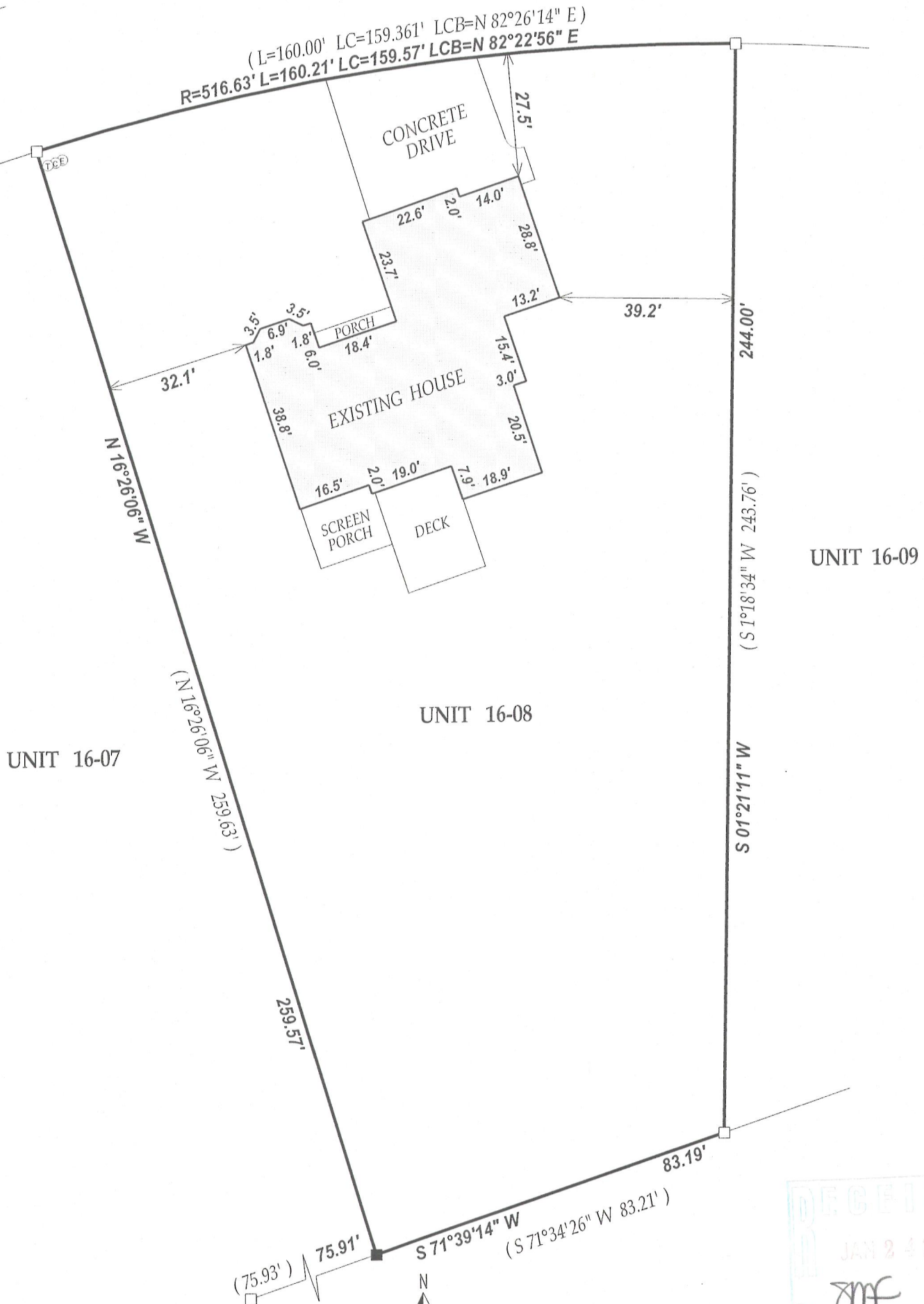

LEGEND

- FOUND IRON BAR
- SET IRON BAR
- ⊙ ELECTRICAL PEDESTAL
- ⊙ TELEPHONE PEDESTAL
- ⊙ CABLE PEDESTAL

(XX) RECORDED AS

TAX ID # JGN1600008

JOB # 13-004

I have surveyed the above-described property and the above map is a true representation thereof and shows the size and location of the property, its exterior boundaries, the location and dimensions of all structures thereon, fences apparent easements and roadways and visible encroachments, if any.

This survey is made for the exclusive use of the present owners of the property, and also those who purchase, mortgage, or insure the title thereto within one (1) year from date hereof; and as to them I warrant the accuracy of said survey map.

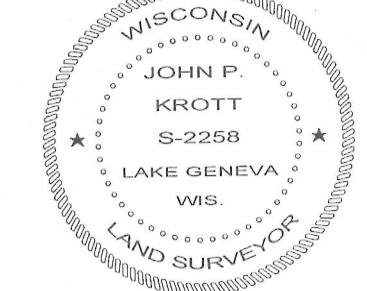

DATED THIS 14th DAY OF JANUARY 2013

 JOHN KROTT S - 2258
 Wisconsin Registered Land Surveyor
 (original if signed in red)

217-3846