

Plat of Survey

of
**Lots 11439 through 11448 in
 Block 206 of Lake Como Beach,**
 a subdivision located in the Northeast 1/4 of Section 29, Town 2 North,
 Range 17 East, Town of Geneva, Walworth County, Wisconsin.

Surveyed for: **Edward Gonke**
 N3137 Willow Road
 Lake Geneva, Wisconsin. 53147

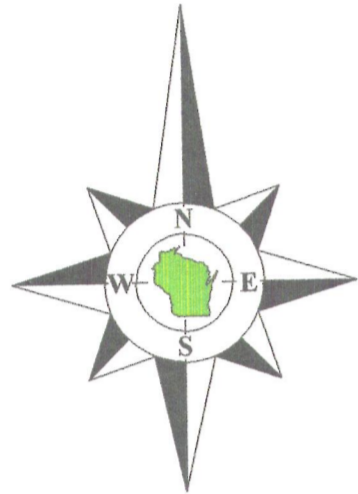

Bearings referenced to the West line of
 Willow Road, recorded as N0°20'04"W
 on the plat of Lake Como Beach.

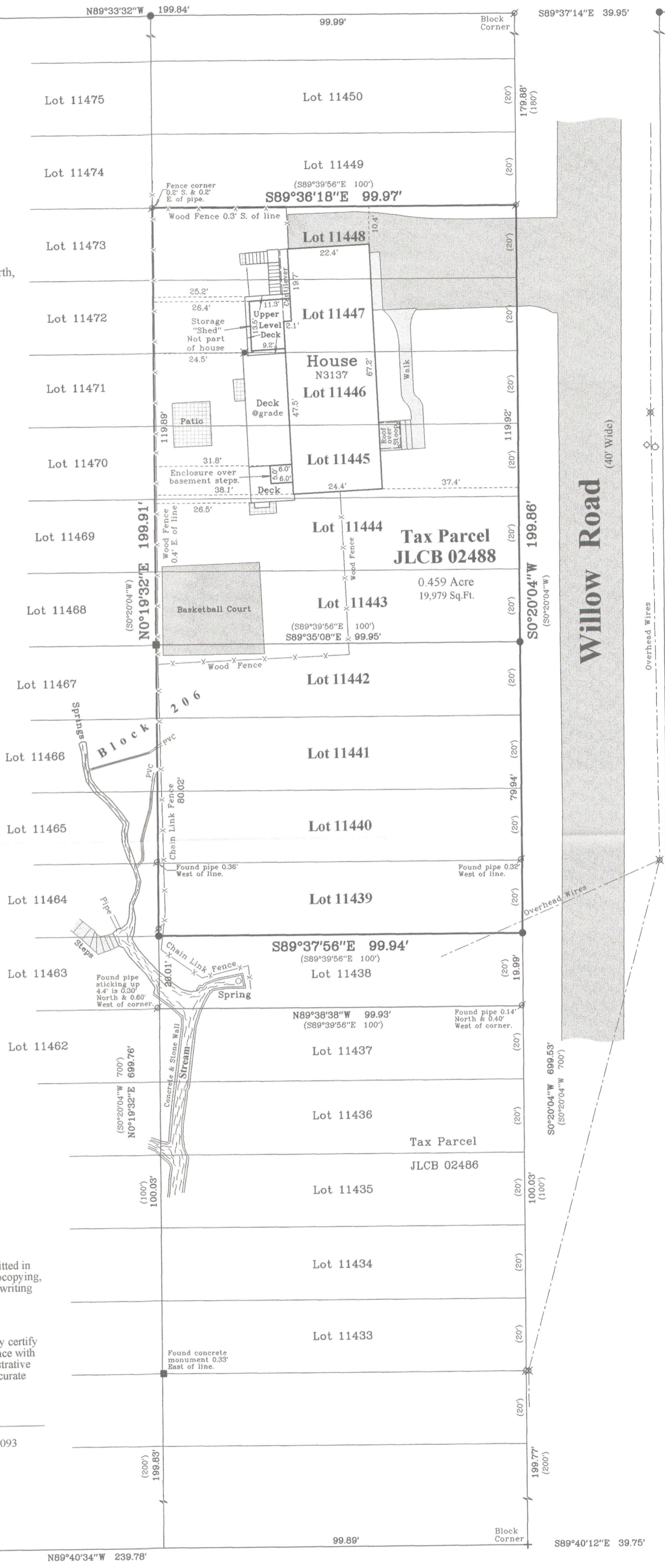

RECEIVED
 OCT - 1 2012
 By: *smk*

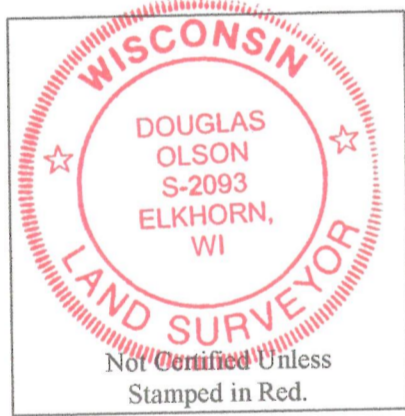

- Notes:**
- 1) This survey plat is not certified unless signed and sealed in red ink.
 - 2) This survey is subject to Wisconsin lien laws. This Plat of Survey is the notice of intent to file lien. Lien waiver required.

Copyright 2012 by Jensen & Olson Land Surveying, LLC.
 All rights reserved. No part of this survey plat may be reproduced or transmitted in any form by any means - graphic, electronic, or mechanical, including photocopying, tracing, or information storage and retrieval systems - without permission in writing from Douglas G. Olson, Jensen & Olson Land Surveying, LLC.

I, Douglas G. Olson, Wisconsin Registered Land Surveyor, do hereby certify that this survey was performed by me, or under my direction in full compliance with the owner's/agent's instructions and Chapter A-E 7 of the Wisconsin Administrative Code "Minimum Standards for Property Surveys"; and that this map is an accurate representation thereof to the best of my knowledge and belief.

Douglas G. Olson
 Wisconsin Registered Land Surveyor - 2093

2012.085	Sheet 1 of 1 Sheets	Legend Found Concrete Monument Found Iron Pipe Found Iron Rod Found Chiseled Cross Recorded Information Utility Pole Fire Hydrant Asphalt Surface Water Valve Concrete Surface Pavers or Patio Blocks	Jensen & Olson Land Surveying, LLC 45 South Wisconsin Street * P.O. Box 322 * Elkhorn, Wisconsin. 53121 Telephone: (262) 723-3434 * Facsimile: (262) 723-8044 Email: jensen.olson@elknet.net	Scale in Feet 1" = 20' 	Survey Date: July 18, 2012. Revisions:
	Drawing Name: (2nr)7e-2012085-2012085Plat.sjg Job Reference Number 2012.085				