

PREPARED FOR:  
SHILTZ LAW OFFICE  
DAVID SCHILTZ  
803 W. MAIN ST.  
P.O. BOX 158  
LAKE GENEVA, WI 53147

# PLAT OF SURVEY

-OF-

PATHFINDER SURVEYING, INC.  
W2888 KRUEGER ROAD UNIT "D"  
LAKE GENEVA, WI 53147  
(262) 248-8303

LOTS 8735 THRU 8741, IN BLOCK 152 OF THE FOURTH MAP OF  
LAKE COMO BEACH SUBDIVISION, LOCATED IN TOWN 2 NORTH,  
RANGE 17 EAST, WALWORTH COUNTY, WISCONSIN

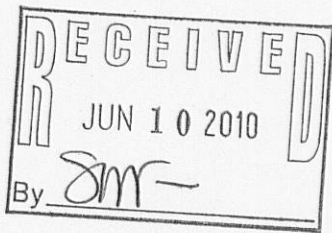
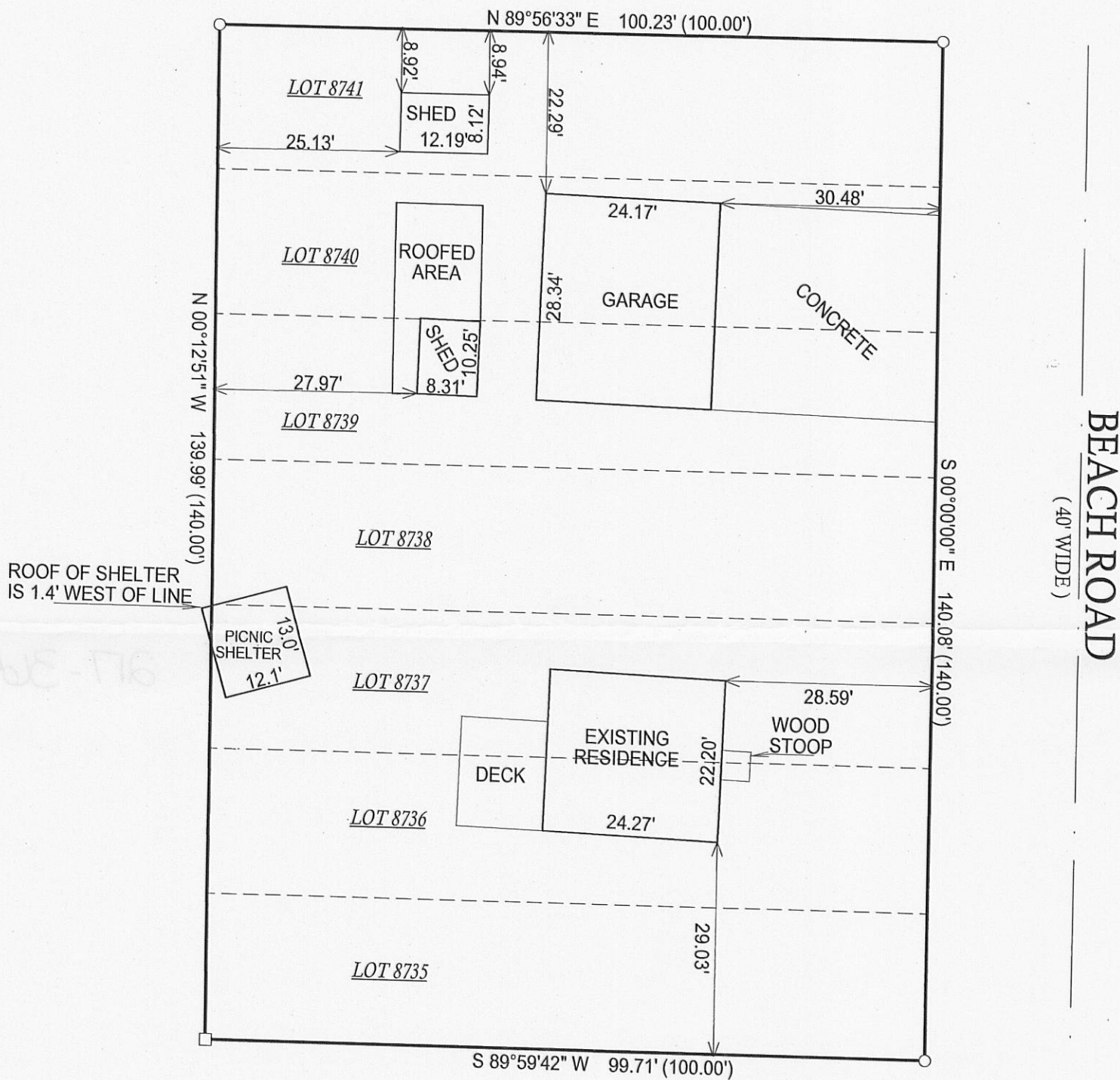

- ( ) = RECORDED AS  
□ = FOUND IRON BAR  
○ = FOUND IRON PIPE  
■ = SET IRON BAR  
● = SET IRON PIPE

SCALE: 1" = 20'

JOB #: 09-104

TAXID #: JLCB 01872

NOTE: BASIS OF BEARING IS BEACH ROAD IS ASSUMED TO BEAR "S 00°00'00" E"

COMPARE LEGAL DESCRIPTION ABOVE AND DRAWING WITH DEED. FOR BUILDING RESTRICTIONS AND EASEMENTS NOT SHOWN, REFER TO DEED, ABSTRACT SOURCES AND LOCAL MUNICIPAL CODES. NOTIFY THE SURVEYOR IMMEDIATELY OF ANY DISCREPANCY.

"I hereby certify that the above described property was surveyed under my supervision and that the above map, to the best of my knowledge and belief, is a true representation thereof and shows the size and location of all visible structures, apparent easements and encroachments if any."  
This survey is made for the present owners of the property, and those who purchase, mortgage, or guarantee the title thereto, within one year from the date hereof.



JEFFREY L. KIMPS S - 2436  
Wisconsin Registered Land Surveyor  
(original if signed in red)  
DATED THE 19th, DAY OF OCTOBER, 2009.