

Topographic Map

of

Lots 2190 through 2195 in Block 36 of Lake Como Beach Subdivision,

located in the Southwest 1/4 of Section 22, Town 2 North, Range 17 East, Town of Geneva, Walworth County, Wisconsin.

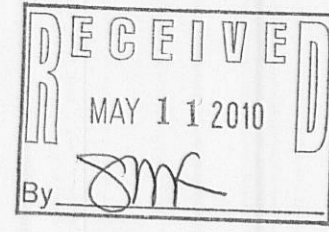

Surveyed for: **Town of Geneva**
N3496 Como Road
Lake Geneva, Wisconsin. 53147

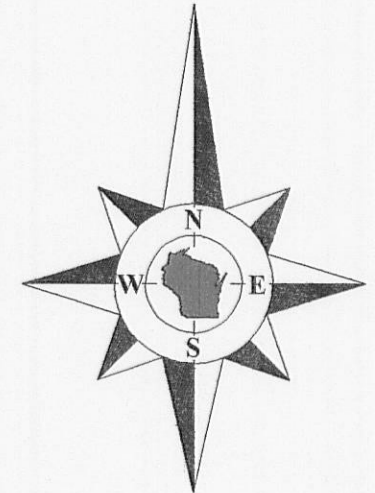

Bearings reference to the plat of Lake Como Beach Subdivision.

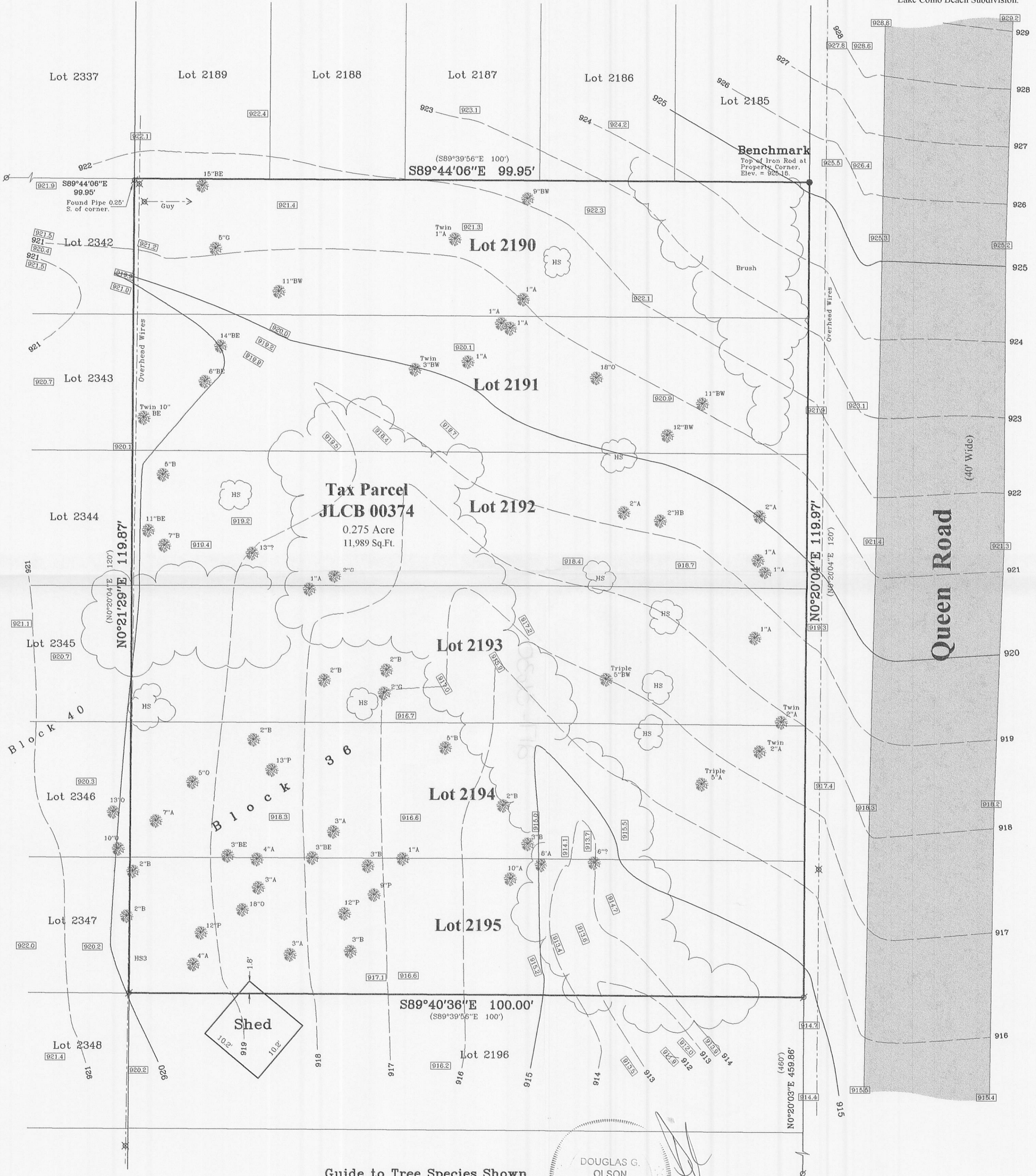

Guide to Tree Species Shown As identified by others

- | | |
|------------------|-----------------|
| A. Ash | HB. Huckleberry |
| B. Buckthorn | HS. Honeysuckle |
| BW. Black Walnut | M. Maple |
| BX. Box Elder | O. Oak |
| G. Green ribbon | P. Poplar |
| no type given | |

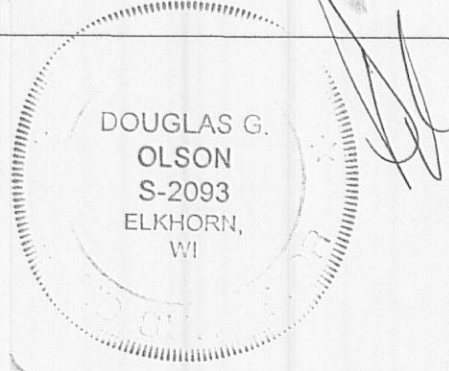

Copyright 2009 by Jensen & Olson Land Surveying, LLC.

All rights reserved. No part of this survey plat may be reproduced or transmitted in any form by any means - graphic, electronic, or mechanical, including photocopying, tracing, or information storage and retrieval systems - without permission in writing from Douglas G. Olson, Jensen & Olson Land Surveying, LLC.

Note

Elevations referenced to a record rim elevation of 909.0 on a sanitary sewer manhole in Queen Road approximately 155' South of the site. Record elevation provided by the Lake Como Sanitary District Office.

2009.105

Sheet 1 of 1 Sheets

Drawing Name: t2n17e-2009105-2009105Map.scd

Job Reference Number

2009.105

Legend

- ⊙ Found Iron Pipe
- () Recorded Information
- ⊗ Utility Pole
- ▨ Asphalt Surface
- 3" A Tree with dia. & Type



Jensen & Olson Land Surveying, LLC

45 South Wisconsin Street * P.O. Box 322 * Elkhorn, Wisconsin. 53121

Telephone: (262) 723-3434 * Facsimile: (262) 723-8044

Email: jensen.olson@elknet.net

Scale in Feet
1" = 10'

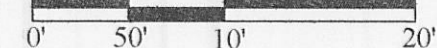

Survey Date: November 24, 2009.

Revisions: