

PREPARED FOR  
 JORGE SOTO  
 N3257 KALE RD.  
 LAKE GENEVA, WI 53147

# PLAT OF SURVEY

-OF-

KROTT SURVEYING INC.

N3705 WILLOW BEND LANE  
 LAKE GENEVA WI. 53147  
 PHONE # (262)248-3697  
 FAX # (262)249-0639

LOTS 6535 THRU 6541 IN BLOCK 113 OF LAKE COMO BEACH  
 SUBDIVISION, LOCATED IN TOWN 1 NORTH, RANGE 17 EAST,  
 WALWORTH COUNTY, WISCONSIN.



## C.L. WOODLAND DRIVE

(50' WIDE)

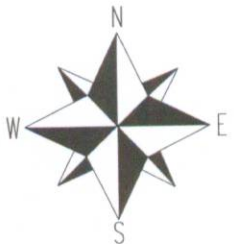
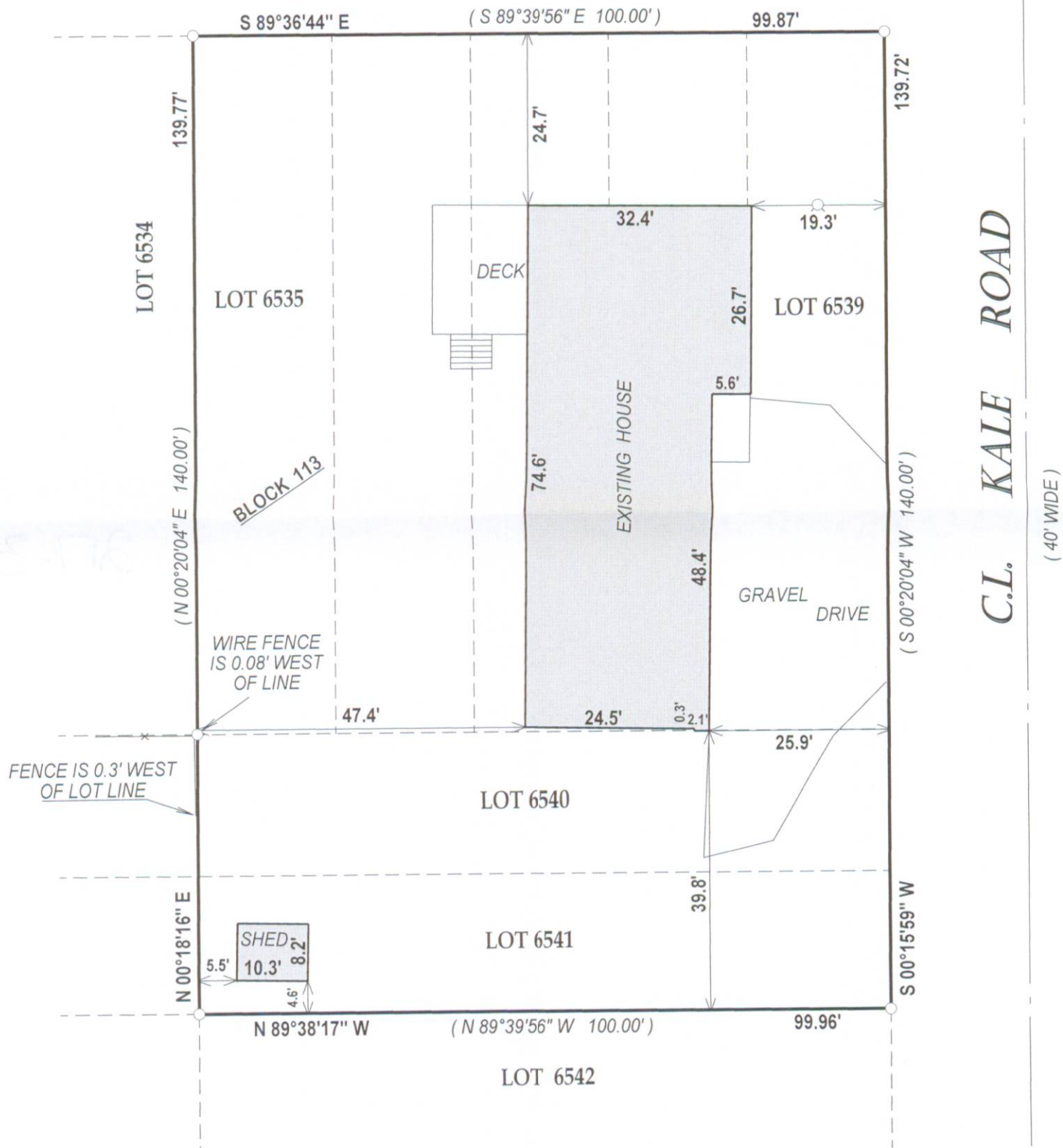

SCALE 1" = 20'



NOTE: BASIS OF BEARING IS RECORD PLAT.

### LEGEND

- FOUND IRON PIPE
- ⊗ WELL

(XX) RECORDED AS

TAX ID # JLCB01360A

JOB # 05-555AB

I have surveyed the above-described property and the above map is a true representation thereof and shows the size and location of the property, its exterior boundaries, the location and dimensions of all structures thereon, fences apparent easements and roadways and visible encroachments, if any.

This survey is made for the exclusive use of the present owners of the property, and also those who purchase, mortgage, or insure the title thereto within one (1) year from date hereof; and as to them I warrant the accuracy of said survey map.



*John P. Krott*

JOHN KROTT S - 2258  
 Wisconsin Registered Land Surveyor  
 (original if signed in red)

**DATED THIS 17th DAY OF NOVEMBER 2009.**

217 - 3605