

PREPARED FOR
 RON MONYEMAGNI
 C/O DIANE COCROFT
 KEEFE REAL ESTATE
 751 GENEVA PARKWAY
 LAKE GENEVA WI. 53147

PLAT OF SURVEY

-OF-

KROTT SURVEYING INC.

N3705 WILLOW BEND LANE
 LAKE GENEVA WI. 53147
 PHONE # (262)248-3697
 FAX # (262)249-0639

LOTS 4657 THRU 4664 BLOCK 80, LAKE COMO BEACH SUBDIVISION LOCATED
 IN TOWN 2 NORTH, RANGE 17 EAST, WALWORTH COUNTY, WISCONSIN.

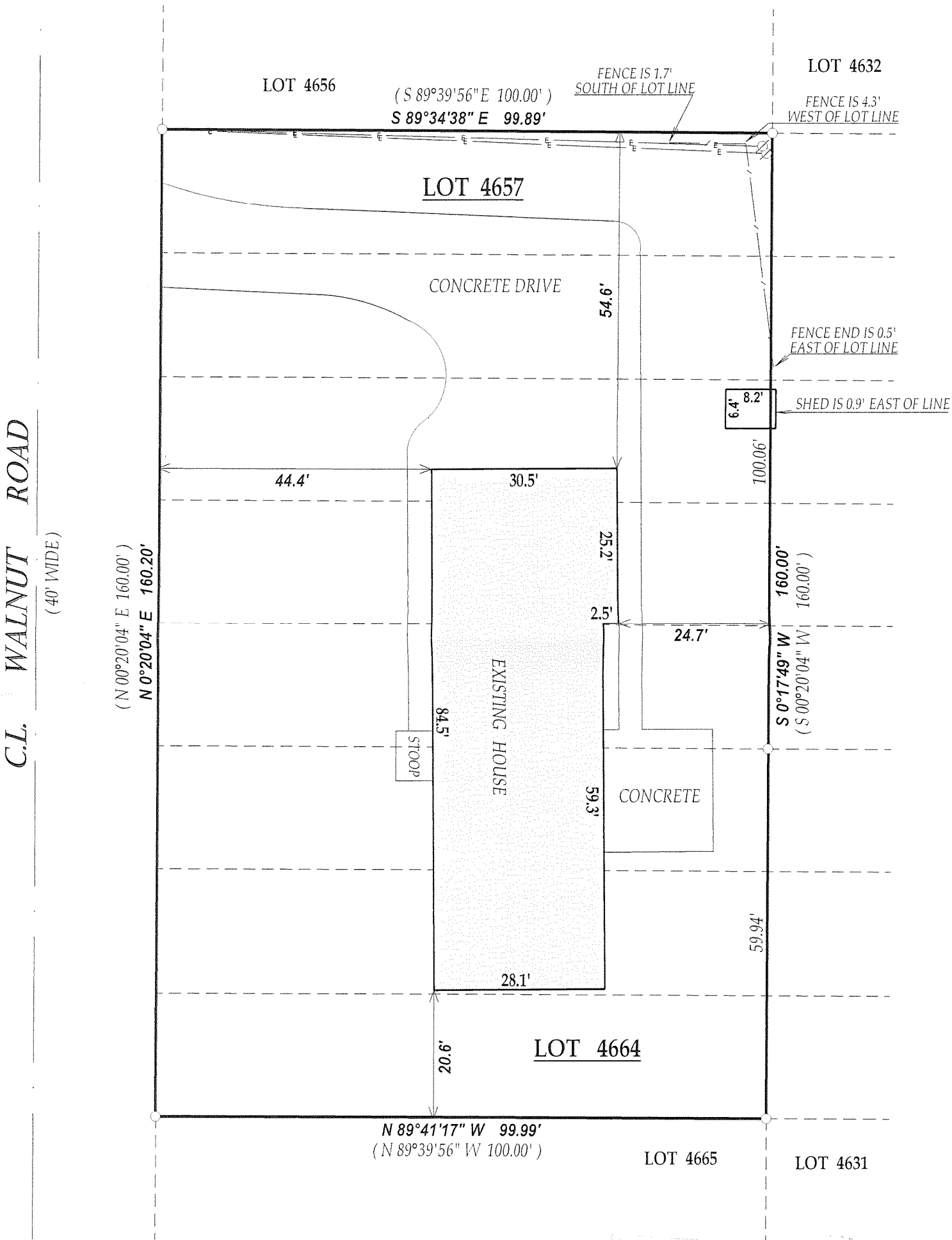

LEGEND

- FOUND IRON PIPE
- ∅ POWER POLE
- OVERHEAD WIRES

(XX) RECORDED AS

JOB # 08-217 TAX ID # JLCB00924

DATED THIS THE 16th DAY OF OCTOBER 2008.

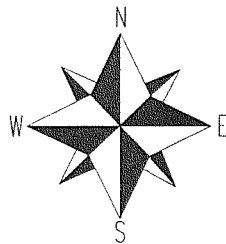

SCALE 1" = 20'

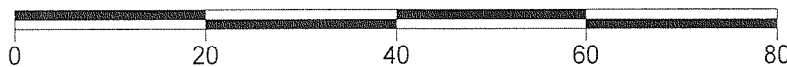

"I hereby certify that I have surveyed the above described property and that the above map is a true representation thereof and shows the size and location of all visible structures, apparent easements and encroachments if any."

This survey is made for the present owners of the property, and those who purchase, mortgage, or guarantee the title thereto, within one year from the date hereof.

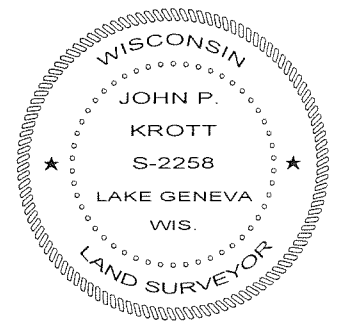
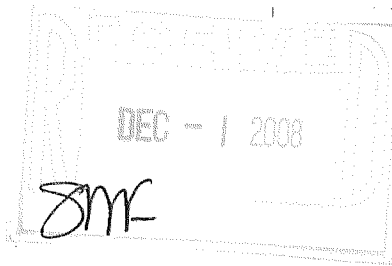

John P. Krott

JOHN KROTT S - 2258
 Wisconsin Registered Land Surveyor
 (original if signed in red)

217-3531