

**PLAT OF SURVEY**  
 UNIT 04-07  
 GENEVA NATIONAL CONDOMINIUM  
 NO. 04  
 LOCATED IN TOWN 2 NORTH, RANGE 17 EAST  
 WALWORTH COUNTY, WISCONSIN

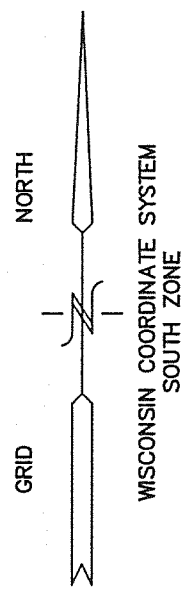

UNIT 4-08

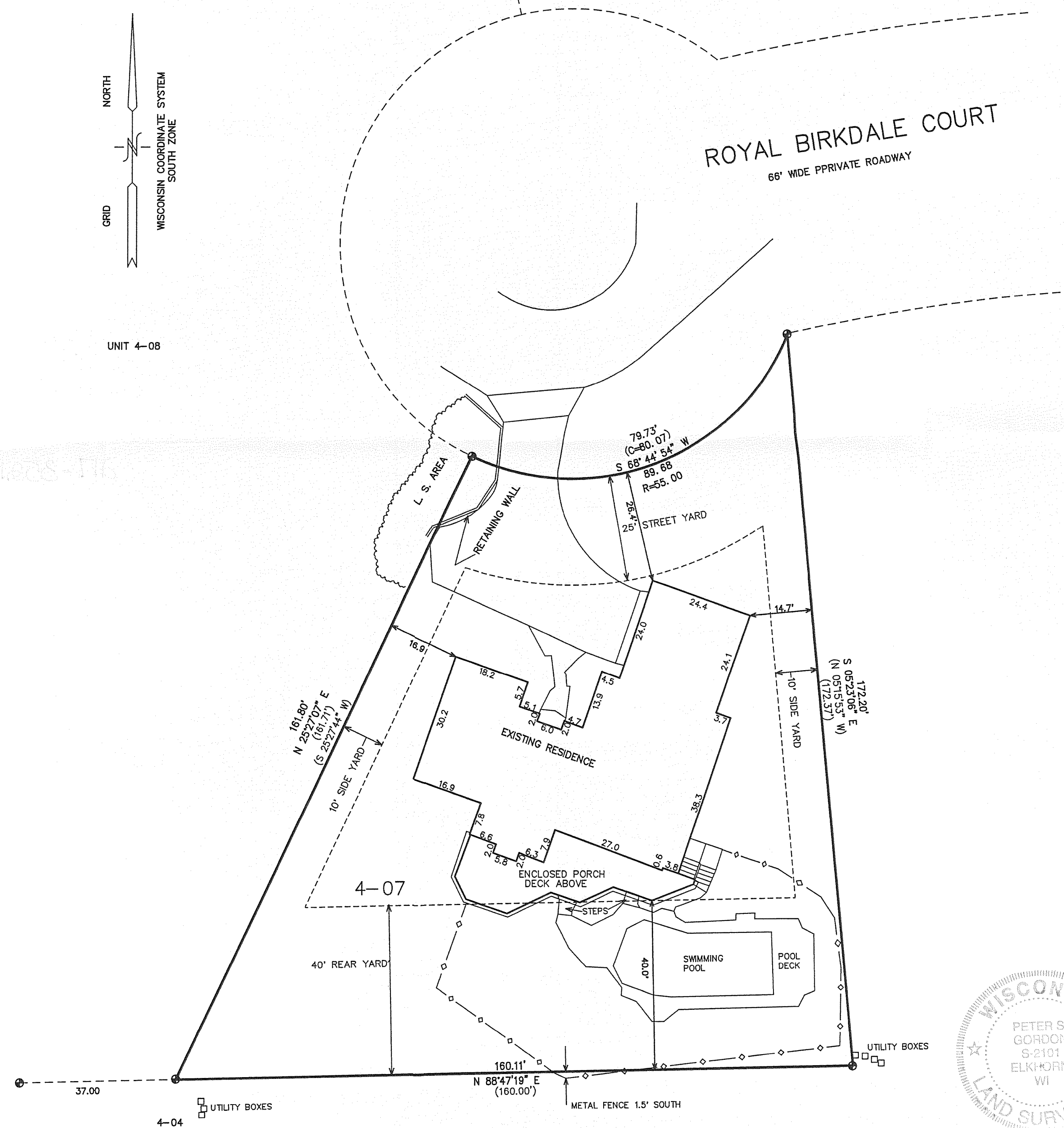

**LEGAL DESCRIPTION**

Unit 4-07 together with said unit's undivided appurtenant interest in the common elements all in Geneva National Condominium No. 4, a condominium declared and existing under and by virtue of the Condominium Ownership Act of the State of Wisconsin and recorded by a Declaration as such condominium in the Office of the Register of Deeds for Walworth County, Wisconsin on May 24, 1990 in Volume 487 of Records, Pages 101 through 148, inclusive, as Document No. 194543, together with any and all addendums and/or amendments thereto, said condominium being located in the Town of Geneva, County of Walworth, State of Wisconsin on the real estate described in said Declaration and incorporated herein by this reference thereto.

Tax Key No. JGN 400007

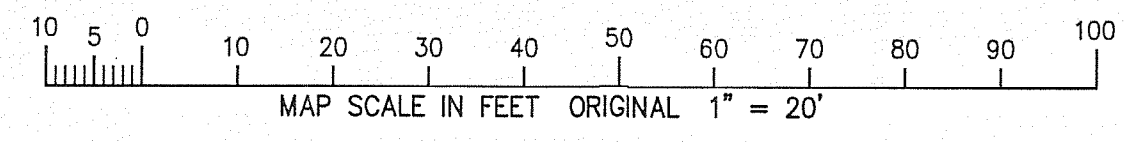

⊙ = FOUND IRON REBAR STAKE

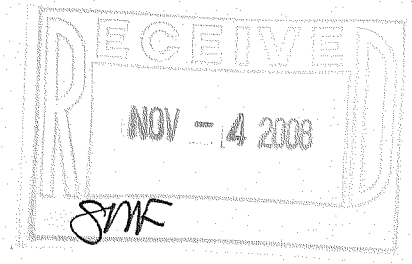

**SURVEYOR'S NOTE:**  
 UTILITY DATA TAKEN FROM RECORDS ON FILE IN THIS OFFICE, UNDERGROUND IMPROVEMENTS SHOWN FROM THESE RECORDS AND DO NOT REPRESENT AS BUILT LOCATION.

NOTE: COPIES OF THIS MAP TO WHICH THE FOLLOWING CERTIFICATE WILL APPLY SHOW SURVEYOR'S ORIGINAL SEAL AND SIGNATURE IN RED INK. COPIES BY ANY OTHER MEANS MAY HAVE ALTERATIONS WHICH DO NOT REPRESENT THE SURVEYOR'S WORK PRODUCT.

I HEREBY CERTIFY THAT THE ABOVE DESCRIBED PROPERTY HAS BEEN SURVEYED UNDER MY DIRECTION AND THAT THE ABOVE MAP IS A TRUE REPRESENTATION THEREOF AND SHOWS THE SIZE AND LOCATION OF THE PROPERTY, ITS EXTERIOR BOUNDARIES, THE LOCATION OF ALL VISIBLE STRUCTURES, AND DIMENSIONS OF ALL PRINCIPLE BUILDINGS THEREON, BOUNDARY FENCES, APPARENT EASEMENTS, ROADWAYS, AND VISIBLE ENCROACHMENTS, IF ANY. THIS SURVEY IS MADE FOR THE USE OF THE PRESENT OWNERS OF THE PROPERTY, AND ALSO THOSE WHO PURCHASE, MORTGAGE, OR GUARANTEE THE TITLE THERETO WITHIN ONE YEAR FROM THE DATE HEREOF.



DATED: OCTOBER 9, 2008  
 PETER S. GORDON R.L.S. 2101

WORK ORDERED BY: KEEFE REAL ESTATE  
 PO BOX 460  
 LAKE GENEVA, WISCONSIN 53147

FARRIS, HANSEN & ASSOCIATES, INC  
 Engineering, Architecture, Surveying  
 7 Ridgway Court P.O. Box 437  
 ELKHORN, WISCONSIN 53121  
 Office: (262) 723-2098  
 Fax: (262) 723-5886

REVISIONS

PROJECT NO.  
3269.04-07  
 DATE:  
09-30-2008  
 SHEET NO.  
1 OF 1

JGN 4-7

317-3521