

FARRIS, HANSEN & ASSOCIATES, INC.
ENGINEERING — ARCHITECTURE — SURVEYING
7 RIDGWAY COURT — P.O. BOX 437 — ELKHORN, WISCONSIN 53121
PHONE: (262) 723-2098 FAX: (262) 723-5886

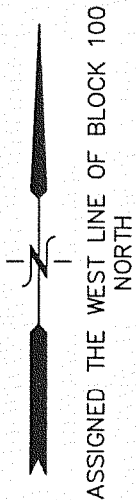

LEGEND
●—FOUND IRON REBAR STAKE
○—FOUND IRON PIPE STAKE
(XXX)—RECORDED AS

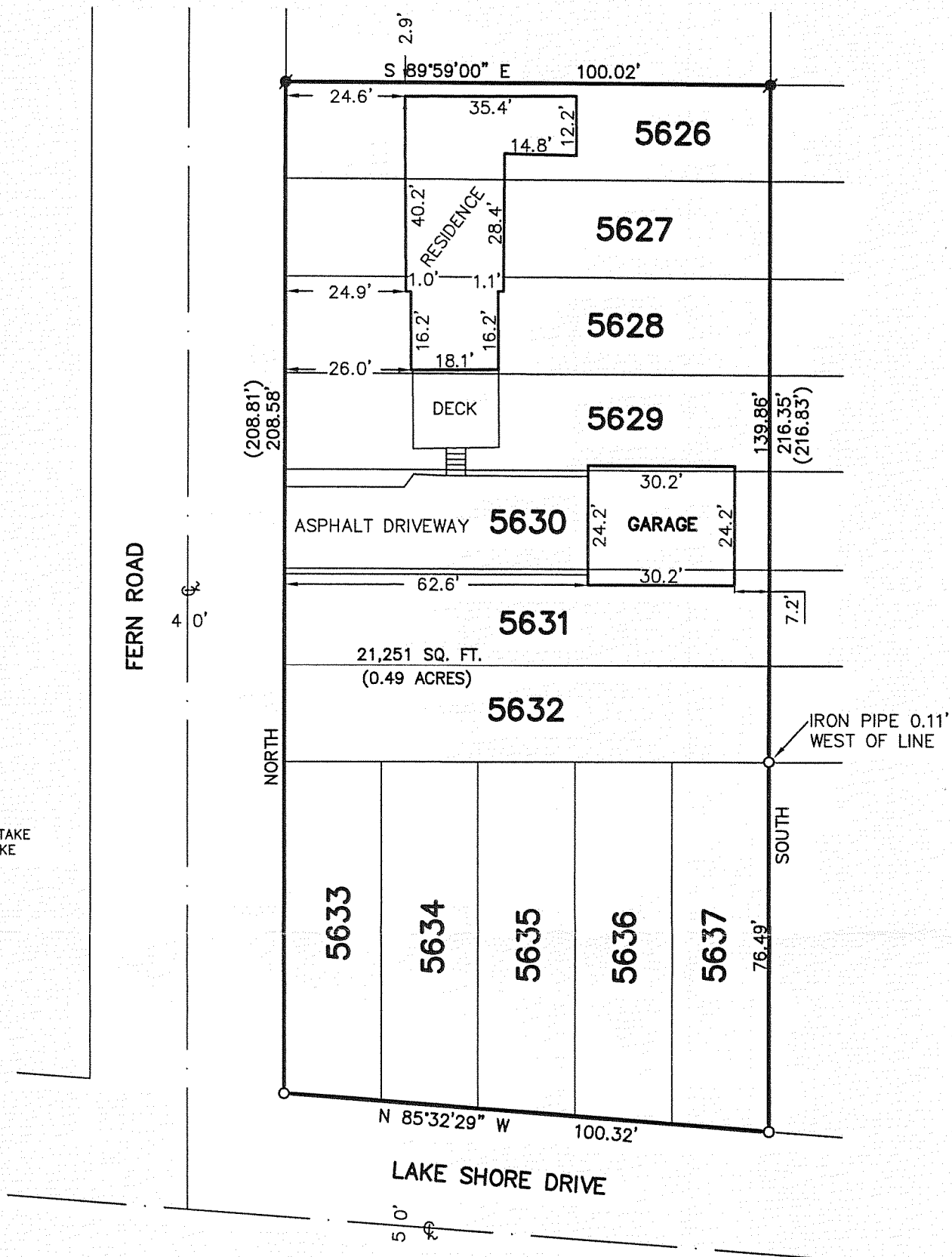

PLAT OF SURVEY OF

LOTS 5626—5637, BLOCK 100 OF LAKE COMO BEACH
SUBDIVISION, LOCATED IN PART OF THE NE 1/4 OF SECTION 28,
T 2 N, R 17 E, WALWORTH COUNTY, WISCONSIN.

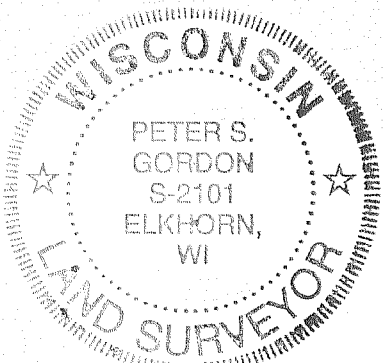
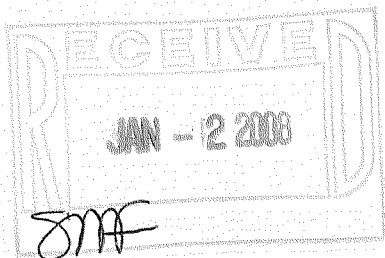
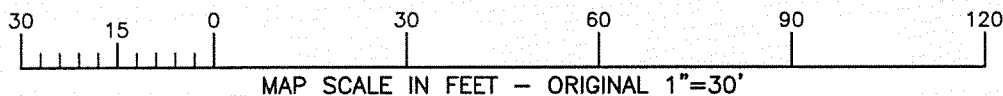

NOTE: COPIES OF THIS MAP TO WHICH THE FOLLOWING CERTIFICATE
WILL APPLY SHOW THE SURVEYOR'S ORIGINAL SEAL AND SIGNATURE IN
RED INK. COPIES BY ANY OTHER MEANS MAY HAVE ALTERATIONS
WHICH DO NOT REPRESENT THE SURVEYOR'S WORK PRODUCT. I
HEREBY CERTIFY THAT THE ABOVE DESCRIBED PROPERTY HAS BEEN
SURVEYED UNDER MY DIRECTION AND THAT THE ABOVE MAP IS A
TRUE REPRESENTATION THEREOF AND SHOWS THE SIZE AND LOCATION
OF THE PROPERTY AND ITS EXTERIOR BOUNDARIES. THIS SURVEY IS
MADE FOR THE USE OF THE PRESENT OWNERS OF THE PROPERTY,
AND ALSO THOSE WHO PURCHASE, MORTGAGE, OR GUARANTEE THE
TITLE THERETO WITHIN ONE YEAR FROM THE DATE HEREOF.

DATED: 11/02/2007

Peter S. Gordon
PETER S. GORDON

PROJECT: 7489
DATE: 11/02/2007
SHEET 1 OF 1

JLCB-1145
NOV 13 2007

217-3460