

# PLAT OF SURVEY



Engineers Land Surveyors Environmental Scientists  
 W232 57530 BIG BEND DR. BIG BEND, WI 53103 (262)662-4292

FOR: DANIEL KLODZIN  
 DATE: JANUARY 10, 2007

DESCRIPTION: LOT 18 OF WILDWOOD, A SUBDIVISION LOCATED IN THE NORTHWEST 1/4 AND NORTHEAST 1/4 OF SECTION 34, TOWN 2 NORTH, RANGE 17 EAST, TOWN OF GENEVA, WALWORTH COUNTY, WISCONSIN.

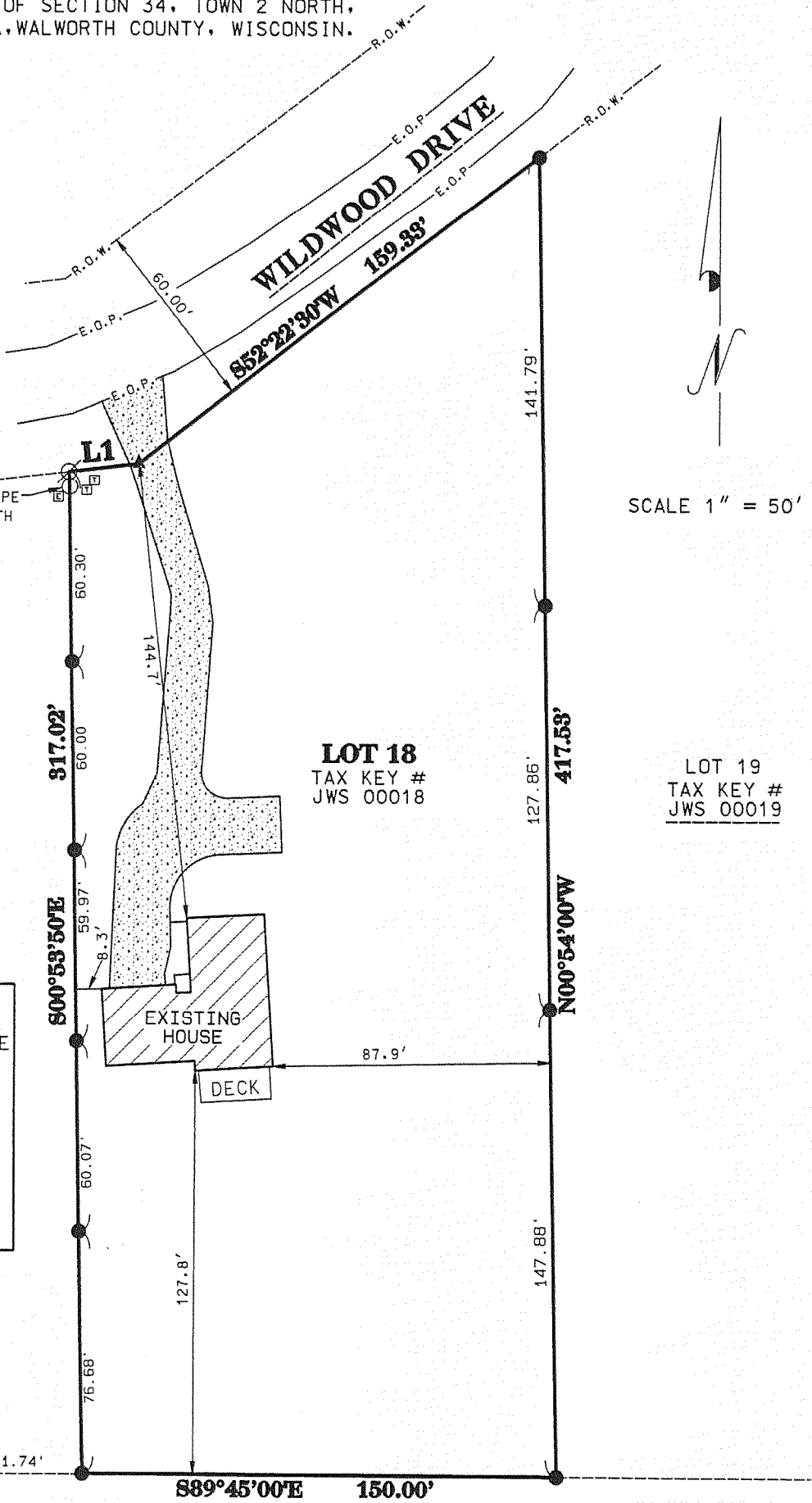
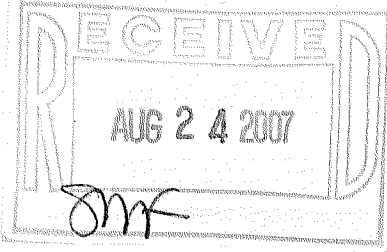

## LINE TABLE

LINE #	BEARING	DISTANCE
L1	S83°22'30"W	22.36'

LOT 17  
 TAX KEY #  
 JWS 00017

LOT 18  
 TAX KEY #  
 JWS 00018

LOT 19  
 TAX KEY #  
 JWS 00019

## LEGEND

- 1" FOUND IRON PIPE
- 0.5" FOUND IRON PIPE
- ⊘ 1" SET IRON PIPE
- ▲ SET "PK" NAIL
- ▣ CONCRETE
- ▢ TELE. PEDESTAL
- ⊠ ELEC. PEDESTAL

I MICHAEL A. GREESON, R.L.S. # 2770 HEREBY CERTIFY THAT THIS SURVEY WAS MADE IN ACCORDANCE WITH THE MINIMUM STANDARDS FOR PROPERTY SURVEYS (CHAPTER A-E7) STATE OF WISCONSIN AND HAS BEEN PREPARED UNDER MY DIRECTION AND CONTROL AND IS CORRECT TO THE BEST OF MY KNOWLEDGE AND BELIEF.

*Michael A. Greeson*

MICHAEL A. GREESON, R.L.S. # 2770  
 RSV# 07006 SURVEY

