

LAND-MARK SURVEYING
Mark L. Miritz

Wisconsin Registered Land Surveyor S-2582

N9330 Knuteson Drive
Whitewater, WI 53190
Phone: (262) 495-3284
FAX : (262) 495-8421
LAND-MARKSURVEYING.COM

PLAT OF SURVEY

UNIT 38 - 24
GENEVA NATIONAL CONDOMINIUM
NO. 38

LOCATED IN SECTION 29, TOWN 2 NORTH,
RANGE 17 EAST, GENEVA TOWNSHIP,
WALWORTH COUNTY, WISCONSIN.

OWNERS: GORDON J. KISSNER
JANE M. KISSNER
1480 WATERVIEW WAY
LAKE GENEVA, WI. 53147

ORDERED BY: THE RAULAND AGENCY
P.O. BOX 159
118 KENOSHA ST.
WALWORTH, WI. 53184
ATTN: SHARI RAULAND MOHR

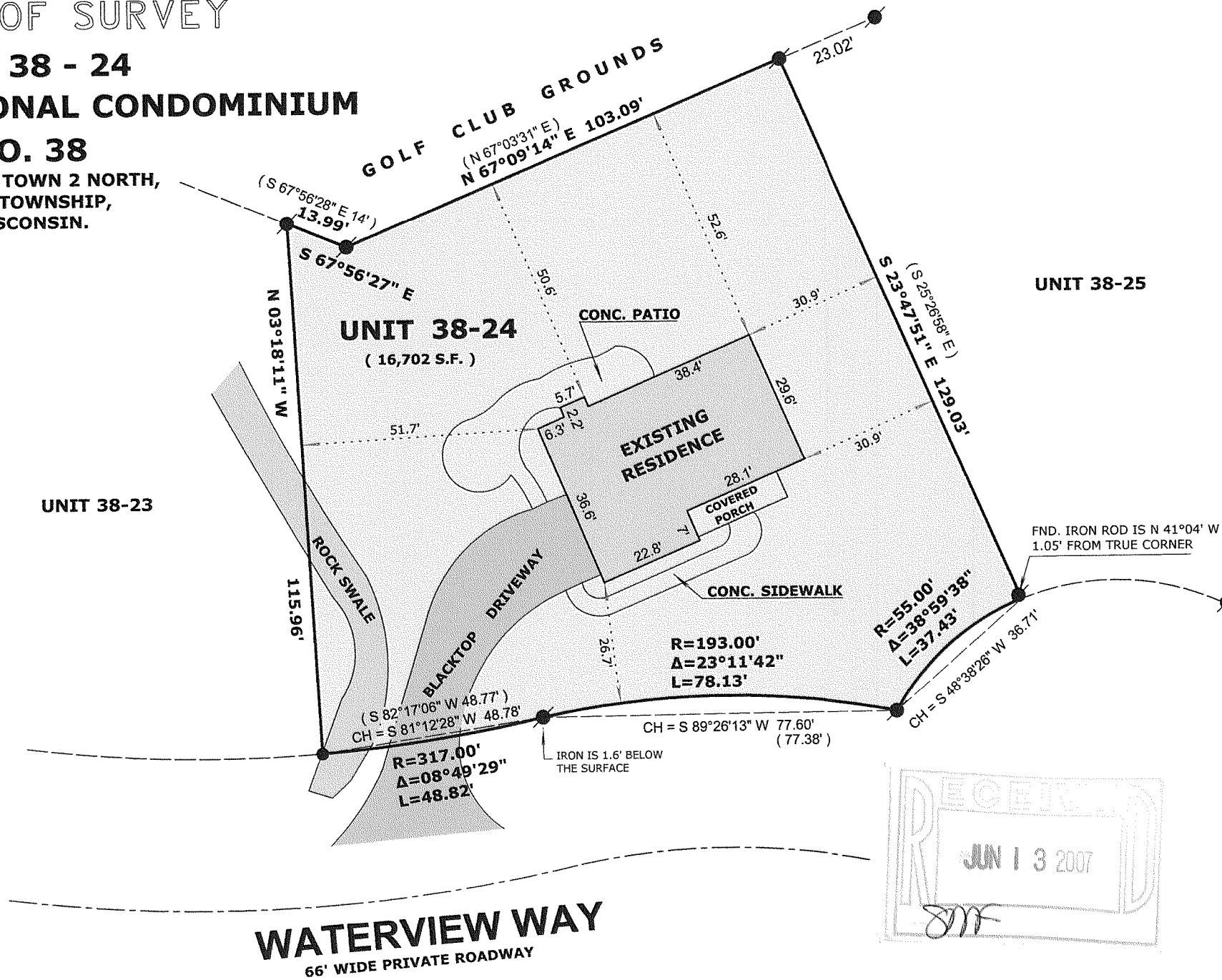

RECEIVED
JUN 13 2007
ML



- LEGEND**
- FOUND IRON PIPE
 - FOUND IRON ROD
 - FOUND COUNTY MONUMENT
 - FOUND CONCRETE MONUMENT
 - CHISEL CUT IN CONCRETE
 - SET IRON ROD, 24" LONG, WEIGHING 1.5 LBS./LINEAL FT., 3/4" DIA.
 - (x x) RECORDED AS DIMENSION
 - x - x - EXISTING FENCE

SCALE: 1" = 30 FEET

"I hereby certify that the above described property has been surveyed by me or under my direction and that the above map is a true representation thereof and shows the size and location of the property, its exterior boundaries, the location of all visible structures and dimensions of all principal buildings thereon, boundary fences, apparent easements, roadways and visible encroachments, if any."
"This survey is made for the use of the present owners of the property, and also those who purchase, mortgage, or guarantee the title thereto within one year from date hereof."

Mark L. Miritz
MARK L. MIRITZ
WISCONSIN REGISTERED
LAND SURVEYOR S-2582

DATE: APRIL 22, 2007 JOB NO. 07.407

JEN 38-24

217-3412