

PREPARED FOR:
ARLEIGH BOSTROM

PLAT OF SURVEY

PATHFINDER SURVEYING, INC.
W2888 KRUEGER ROAD UNIT "D"
LAKE GENEVA, WI 53147
(262) 248-3697

-OF-

NORTH 1/2 OF LOT 11075 AND LOTS 11076 THRU 11082 IN
BLOCK 200 OF LAKE COMO BEACH SUBDIVISION, LOCATED
IN SECTION 29, TOWN 2 NORTH, RANGE 17 EAST, TOWN OF
GENEVA, WALWORTH COUNTY, WISCONSIN.

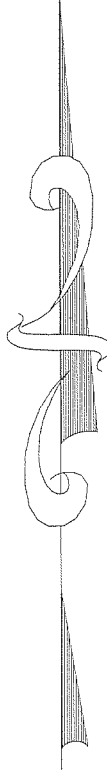
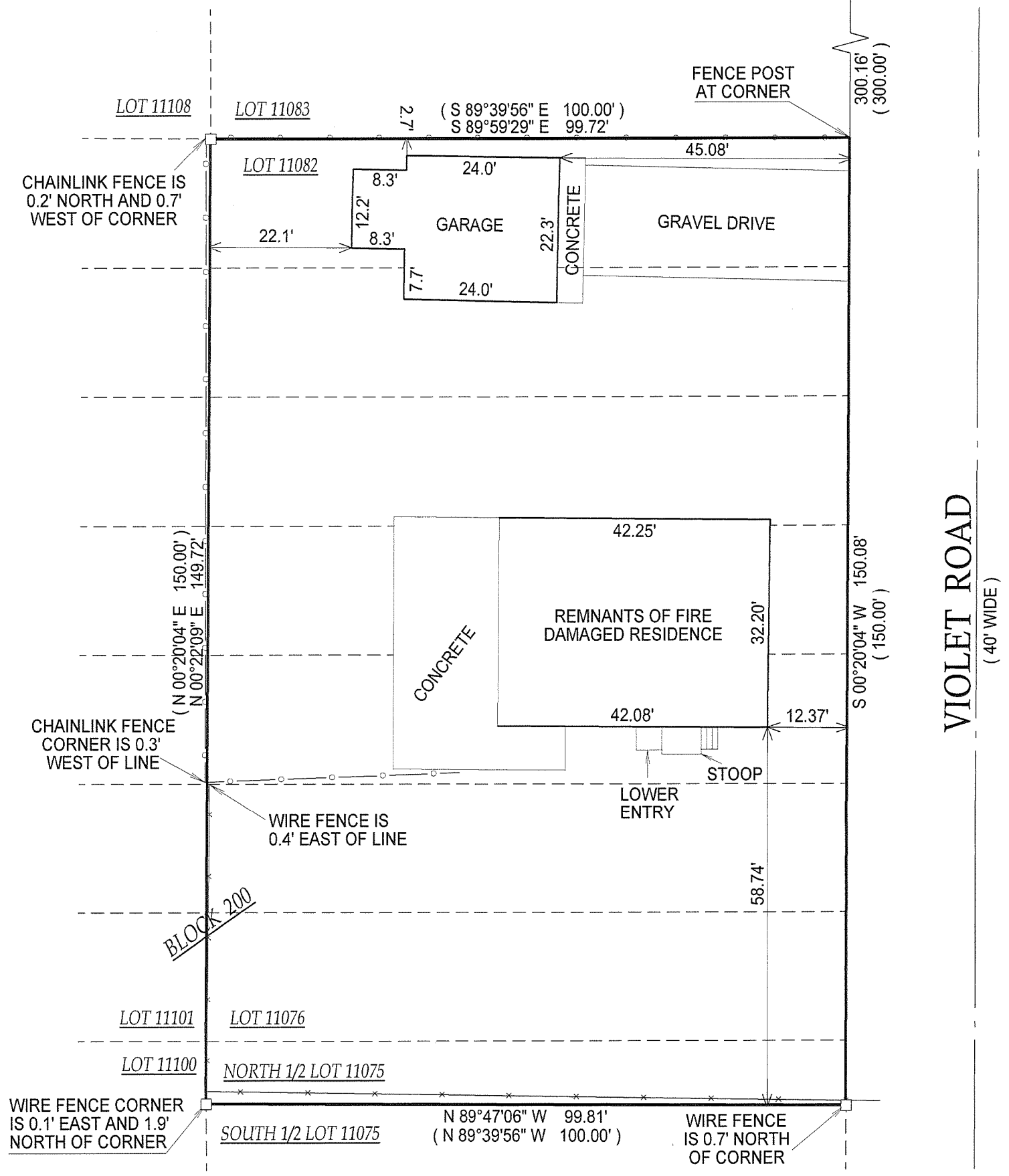
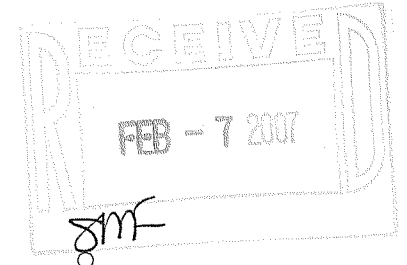

- () = RECORDED AS
 - = FOUND IRON BAR
 - = FOUND IRON PIPE
 - = SET IRON BAR
 - = SET IRON PIPE
- SCALE: 1" = 20'
- JOB #: 07-007
- TAX ID #: JLCB 02414

NOTE: BASIS OF BEARING IS RECORD PLAT.

COMPARE LEGAL DESCRIPTION ABOVE AND DRAWING WITH DEED. FOR BUILDING RESTRICTIONS AND EASEMENTS NOT SHOWN, REFER TO DEED, ABSTRACT SOURCES AND LOCAL MUNICIPAL CODES. NOTIFY THE SURVEYOR IMMEDIATELY OF ANY DISCREPANCY.

"I hereby certify that the above described property was surveyed under my supervision and that the above map, to the best of my knowledge and belief, is a true representation thereof and shows the size and location of all visible structures, apparent easements and encroachments if any."
This survey is made for the present owners of the property, and those who purchase, mortgage, or guarantee the title thereto, within one year from the date hereof.

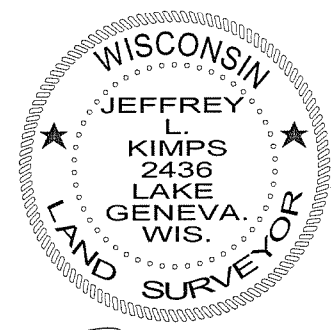

Jeffrey L. Kimps
JEFFREY L. KIMPS S - 2436
Wisconsin Registered Land Surveyor
(original if signed in red)

DATED THIS 8th DAY OF JANUARY, 2007.

217-3362