

**SITE, GRADING, DRAINAGE, AND
EROSION CONTROL PLAN
PLAT OF SURVEY**

UNIT 10-06
GENEVA NATIONAL CONDOMINIUM
NO. 10
LOCATED IN TOWN 2 NORTH, RANGE 17 EAST
WALWORTH COUNTY, WISCONSIN

CONSTRUCTION SEQUENCE

- 1) SILT FENCING INSTALLED
 - 2) VEGETATION TO BE CLEARED
 - 3) FOUNDATIONS BUILT & POURED
 - 4) FOUNDATIONS BUILT & POURED
 - 5) FRAMING & ROOF CONSTRUCTION COMPLETED
 - 6) DRIVE & LANDSCAPING COMPLETED
 - 7) DRIVE & LANDSCAPING COMPLETED
- AREA TO BE INSTALLED WITH TOPSOIL AS SOON AS POSSIBLE AFTER CONSTRUCTION COMPLETED. GRASS SEEDING AND MULCH.
- AREA WITHIN SILT FENCING TO BE CLEARED OF VEGETATION AND MULCH.
- NOTE: ALL SILT FENCING AND BALE CHECKS SHALL BE MAINTAINED IN A STABLE CONDITION FULLY BRACED AND STAGED TO PREVENT COLLAPSE. ALL BALE CHECKS SHALL BE CHECKED AFTER EVERY STORM THEY SHALL BE CHECKED. ACCUMULATIONS OF SILT TOPSOIL AND ANY OTHER CONSTRUCTION DEBRIS SHALL BE PROMPTLY REMOVED.

LEGEND

- = FOUND IRON REBAR STAKE
- (XXX) = RECORDED AS
- = EXISTING LAND CONTOURS
- = PROPOSED LAND CONTOURS
- FF = FIRST FLOOR GRADE
- 1F = TOP OF FOUNDATION GRADE
- G.E. = GARAGE ENTRY GRADE
- BASE = BASEMENT GRADE

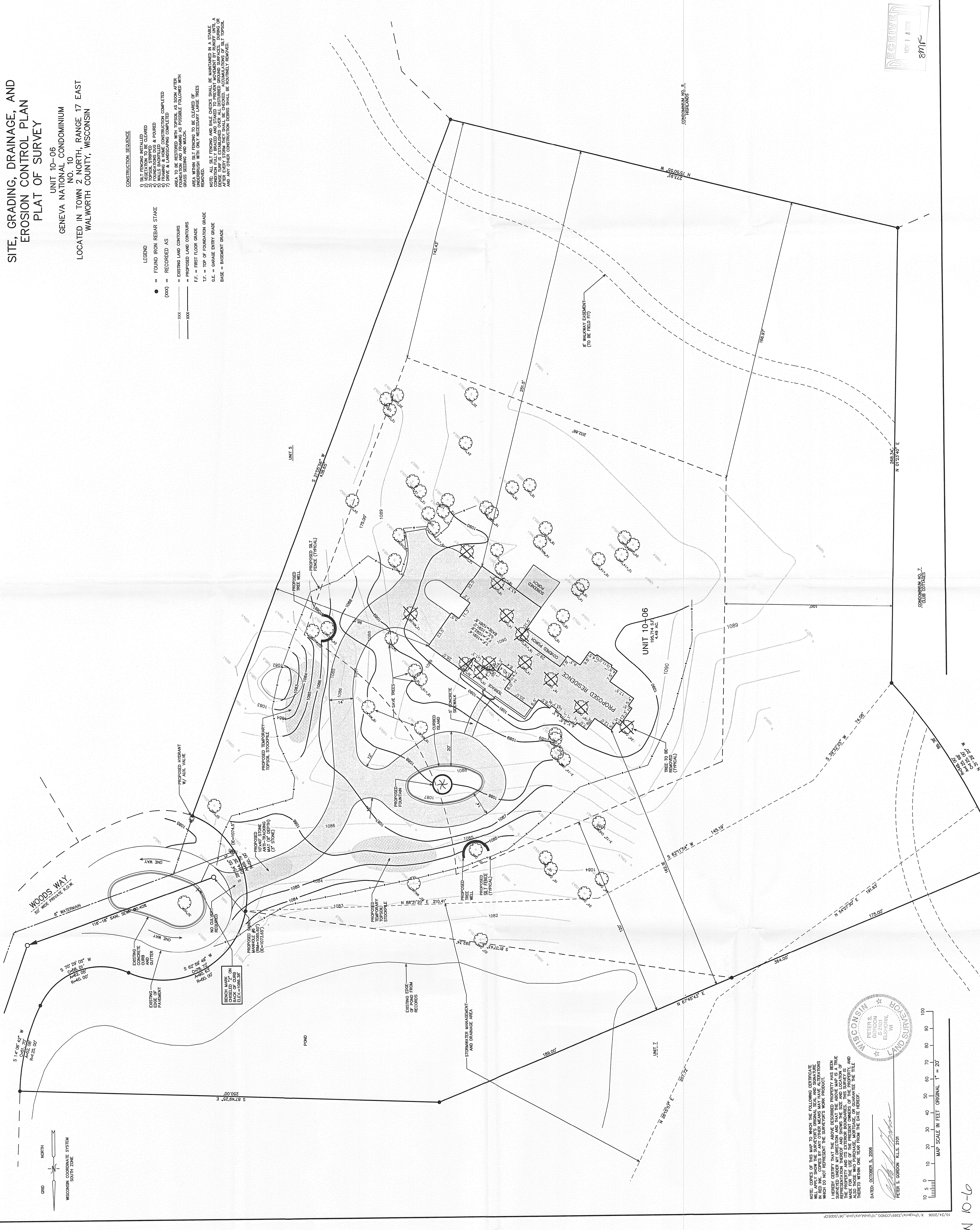

NOTE: COPIES OF THIS MAP TO WHICH THE FOLLOWING CERTIFICATE IS APPLIED SHALL BE VALID FOR THE PURPOSES OF THE SURVEY ACT. ANY ALTERATIONS TO THIS MAP SHALL BE MADE IN RED INK. COPIES BY ANY OTHER MEANS MAY HAVE ALTERATIONS WHICH DO NOT REPRESENT THE SURVEYOR'S WORK PRODUCT.

I HEREBY CERTIFY THAT I AM A LICENSED SURVEYOR IN THE STATE OF WISCONSIN AND THAT THE ABOVE MAP IS A TRUE AND CORRECT REPRESENTATION THEREOF AND SHOWS THE SIZE AND LOCATION OF THE PROPERTY AND THE LOCATION OF THE SURVEY POINTS AND THE LOCATION OF THE SURVEY LINE THEREON WITHIN ONE YEAR FROM THE DATE HEREOF.

DATED: OCTOBER 3, 2006

PETER S. GORDON, R.L.S. 2101

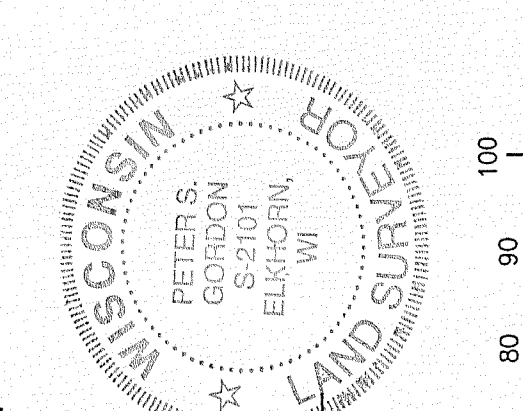

MAP SCALE IN FEET ORIGINAL 1" = 20'

PROJECT NO. 3269.10.06
DATE 10/05/2006
SHEET NO. 1 OF 1

FARRIS, HANSEN & ASSOCIATES, INC.
ENGINEERING - ARCHITECTURE - SURVEYING
7 RIDGWAY COURT P.O. BOX 437
ELKHORN, WISCONSIN 53121
OFFICE: (262) 723-2098 FAX: (262) 723-5886

WORK ORDERED BY -
LOWELL MANAGEMENT SERVICES, INC.
P.O. BOX 926
LAKE GENEVA, WI 53147

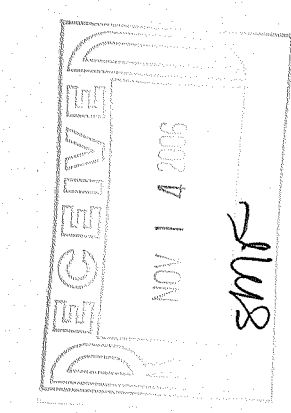

217-3326

10-16