

PLAT OF SURVEY
 LOT 2 CSM 2579
 REC. AS DOC 303063
 LOCATED IN THE SE 1/4 SECTION 33
 TOWN 2 NORTH, RANGE 17 EAST
 WALWORTH COUNTY, WISCONSIN

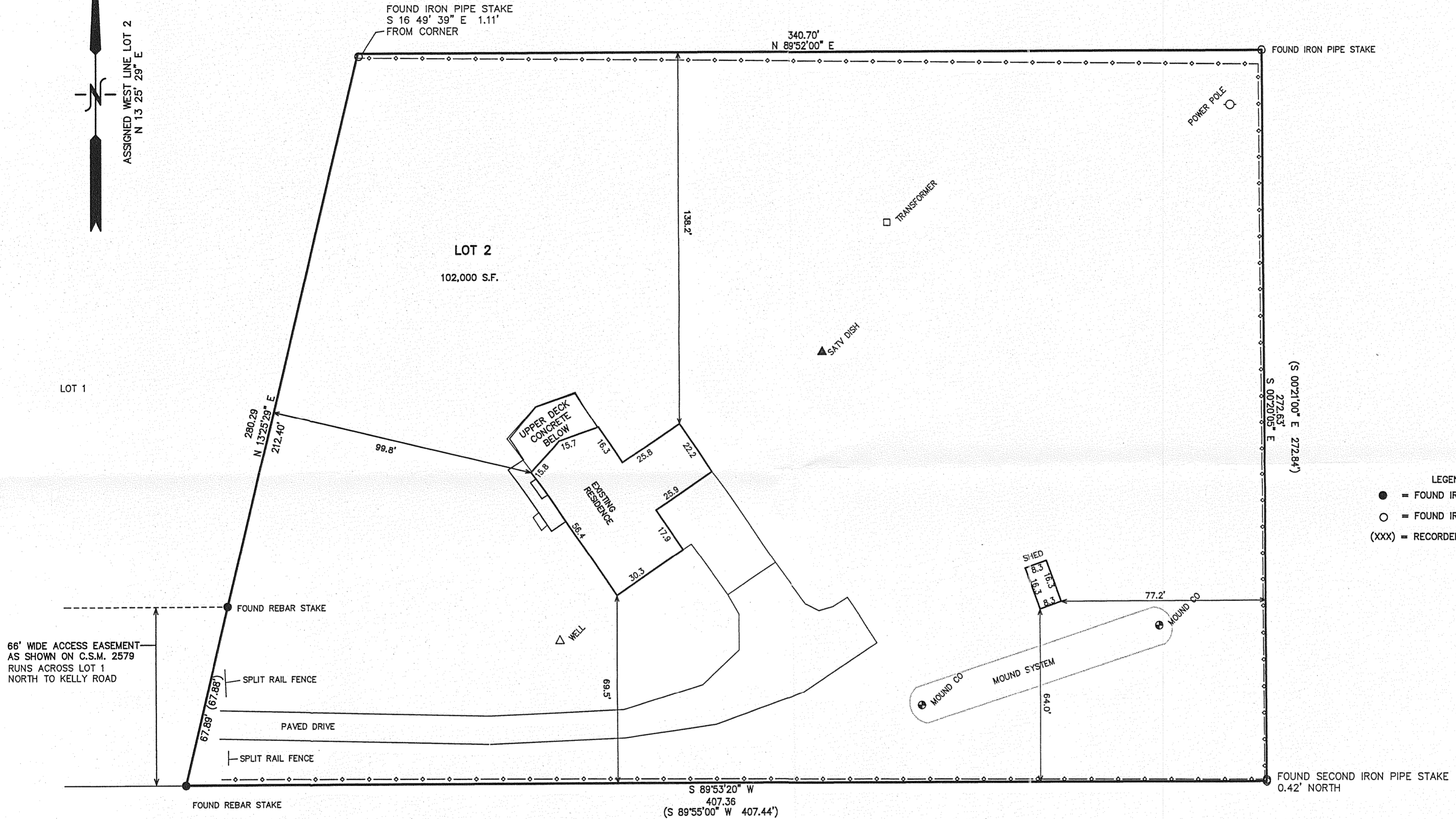
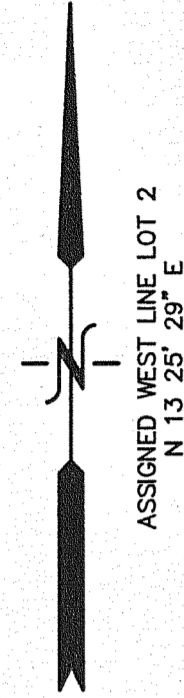

- LEGEND
- = FOUND IRON REBAR STAKE
 - = FOUND IRON PIPE STAKE
 - (XXX) = RECORDED AS

66' WIDE ACCESS EASEMENT
 AS SHOWN ON C.S.M. 2579
 RUNS ACROSS LOT 1
 NORTH TO KELLY ROAD

NOTE:
 WISCONSIN POWER AND LIGHT COMPANY AND WISCONSIN BELL, INC. EASEMENT
 RECORDED IN VOL. 349 OF RECORDS ON PG. 2 AS DOC. NO. 117995 DOES NOT
 AFFECT ABOVE DESCRIBED LANDS.
 RIGHT OF INGRESS AND EGRESS REC. IN VOL. 350 OF RECORDS ON PG. 104 AS
 DOC. NO. 118566 DOES NOT AFFECT ABOVE DESCRIBED LANDS.

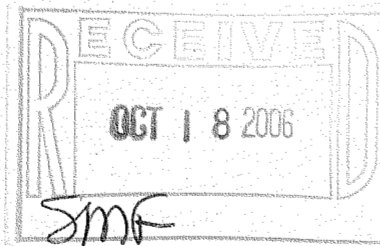

NOTE: COPIES OF THIS MAP TO WHICH THE FOLLOWING CERTIFICATE WILL APPLY SHOW
 SURVEYOR'S ORIGINAL SEAL AND SIGNATURE IN RED INK. COPIES BY ANY OTHER
 MEANS MAY HAVE ALTERATIONS WHICH DO NOT REPRESENT THE SURVEYOR'S WORK
 PRODUCT.

I HEREBY CERTIFY THAT THE ABOVE DESCRIBED PROPERTY HAS BEEN SURVEYED UNDER
 MY DIRECTION AND THAT THE ABOVE MAP IS A TRUE REPRESENTATION THEREOF AND
 SHOWS THE SIZE AND LOCATION OF THE PROPERTY, ITS EXTERIOR BOUNDARIES, THE
 LOCATION OF ALL VISIBLE STRUCTURES, AND DIMENSIONS OF ALL PRINCIPLE
 BUILDINGS THEREON, BOUNDARY FENCES, APPARENT EASEMENTS, ROADWAYS, AND
 VISIBLE ENCROACHMENTS, IF ANY. THIS SURVEY IS MADE FOR THE USE OF THE
 PRESENT OWNERS OF THE PROPERTY, AND ALSO THOSE WHO PURCHASE, MORTGAGE, OR
 GUARANTEE THE TITLE THERETO WITHIN ONE YEAR FROM THE DATE HEREOF.

DATED: SEPTEMBER 5, 2006

Peter S. Gordon
 PETER S. GORDON R.L.S. 2101

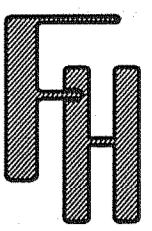
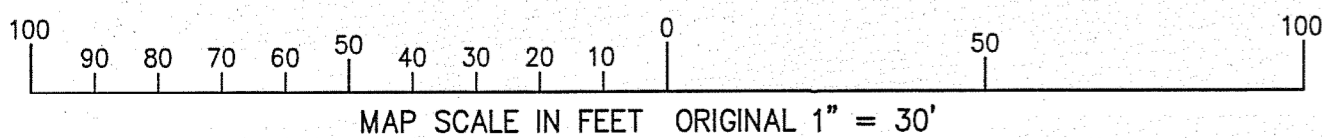
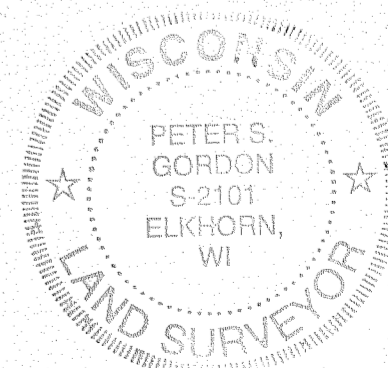

WORK ORDERED BY:
 SHOREWEST REALTORS
 830 E. GENEVA STREET
 DELAVAN, WI. 53115

FARRIS, HANSEN & ASSOCIATES, INC.
 ENGINEERING - ARCHITECTURE - SURVEYING
 7 RIDGWAY COURT P.O. BOX 437
 ELKHORN, WISCONSIN 53121
 OFFICE: (262) 723-2098 FAX: (262) 723-5886

REVISIONS

PROJECT NO.
 7103
 DATE:
 07/18/2006
 SHEET NO.
 1 OF 1

JA2579 -2

217-3305