

PLAT OF SURVEY  
-OF-  
EXISTING CONTOURS  
-FOR-

LOT NUMBERS 6123, 6124, 6086, 6087, 6088, 6089, 6090, 6091, 6092, 6093, 6094 AND 6095, LAKE COMO BEACH, TOWN OF GENEVA, WALWORTH COUNTY, WISCONSIN, TOGETHER WITH THE RIGHT, TITLE AND INTEREST OF THE PARTY OF THE FIRST PARTY, IF ANY, IN AND TO THAT PORTION OF THE ROAD OR ROADS IMMEDIATELY AND ADJOINING THE SAID PREMISES AS DESIGNATED AND DELINEATED ON THE MAP ENTITLED "MAP OF LAKE COMO BEACH, WALWORTH COUNTY, WISCONSIN," AND RECORDED IN THE OFFICE OF THE REGISTER OF DEEDS IN AND FOR THE COUNTY OF WALWORTH AND STATE OF WISCONSIN, ON THE 1ST DAY OF MAY, 1926.

SURVEY FOR: UNIVERSAL CONTRACTING GROUP

"I hereby certify that I have surveyed the above described property and that the above map is a correct representation thereof and shows the size and location of the property, its exterior boundaries, the location of all visible structures and dimensions of all principal buildings thereon, boundary fences, apparent easements, roadways and encroachments, if any."

"This survey is made for the use of the present owners of the property, and those who purchase, mortgage, or guarantee the title thereto within one year from date hereof."

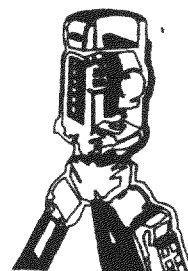

**B.W. SURVEYING, INC.**

LAND SURVEYS  
MAPPING AND PLANNING  
412 N. PINE STREET  
BURLINGTON, WI 53105  
(262)-767-0225

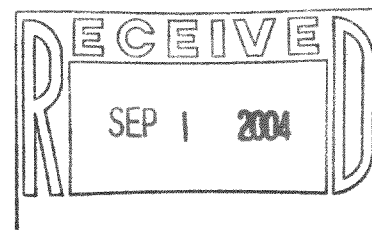

- ⊕ FOUND RACINE COUNTY STANDARD MONUMENT
- FOUND IRON PIPE
- SET 1" X 24" IRON PIPE WEIGHING NOT LESS THAN 1.13 POUNDS PER LINEAL FOOT.
- ⊙ FOUND CONCRETE MONUMENT
- 97.8 EXISTING ELEVATION
- ⇒ DRAINAGE ARROW

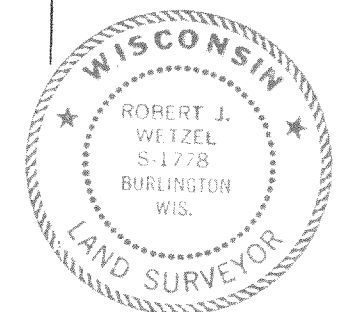
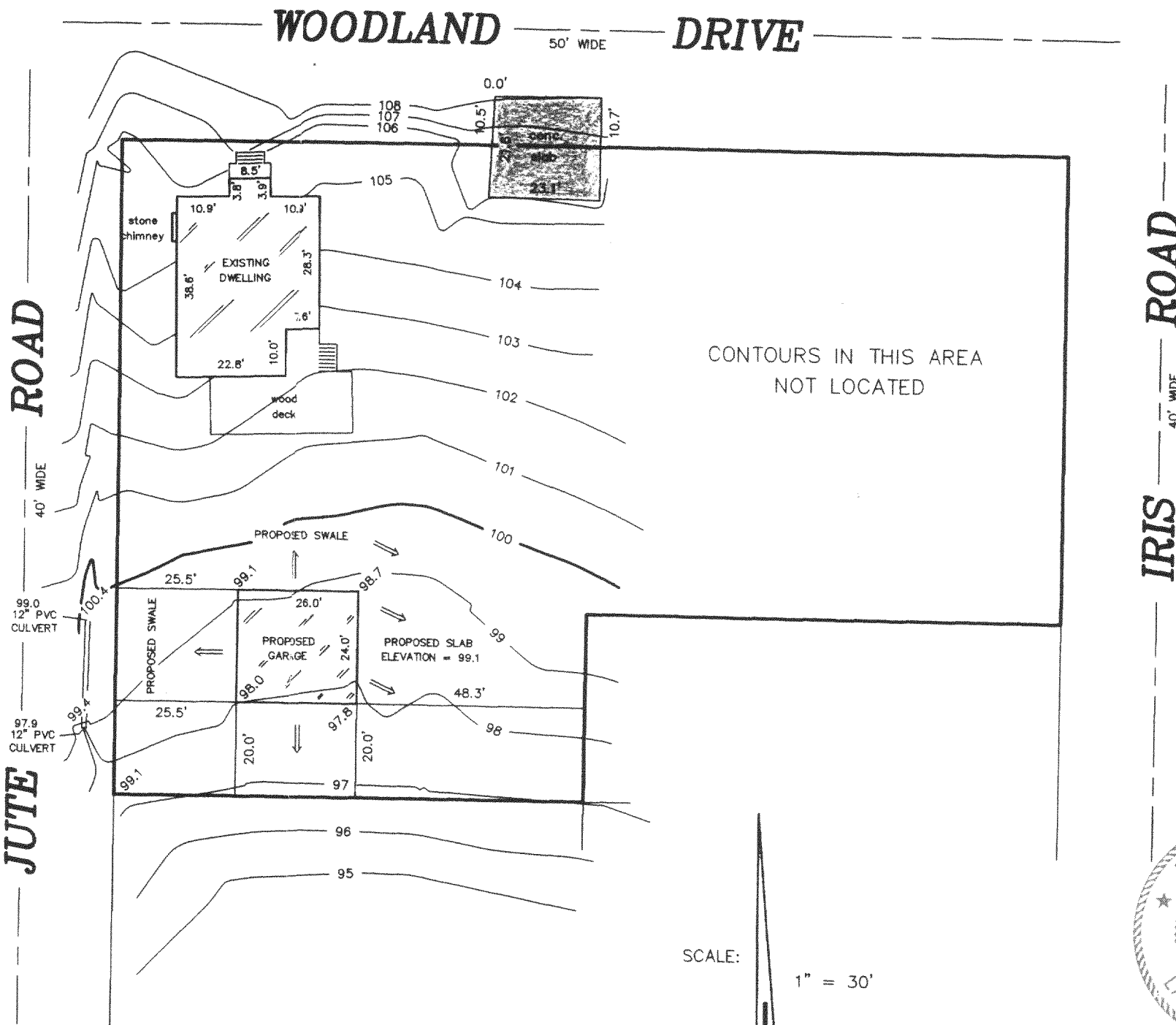

THIS IS NOT AN ORIGINAL PRINT  
UNLESS THIS SEAL IS RED.

*Robert J. Wetzel*  
ROBERT J. WETZEL S-1778

JUNE 14, 2004  
DATE

6404  
JOB NUMBER

JLCB 01256

217-2885