

PREPARED FOR:  
 MARK VALLENGO  
 37999 N NORA PLACE  
 SPRING GROVE IL  
 60081

# PLAT OF SURVEY

-OF-

J.K. SURVEYING INC.  
 N3705 WILLOWBEND LANE  
 LAKE GENEVA, WI, 53147  
 262-248-3697

LOTS 10187 THRU 10191 AS DESIGNATED AND DELINEATED ON THE MAP ENTITLED " FIFTH MAP OF LAKE COMO BEACH, WALWORTH COUNTY, WISCONSIN, " AND RECORDED IN THE OFFICE OF THE REGISTER OF DEEDS IN AND FOR WALWORTH COUNTY, WISCONSIN ON THE FIRST DAY OF MAY, 1926.

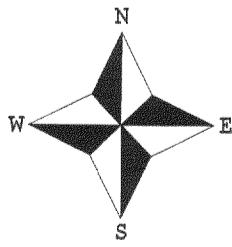
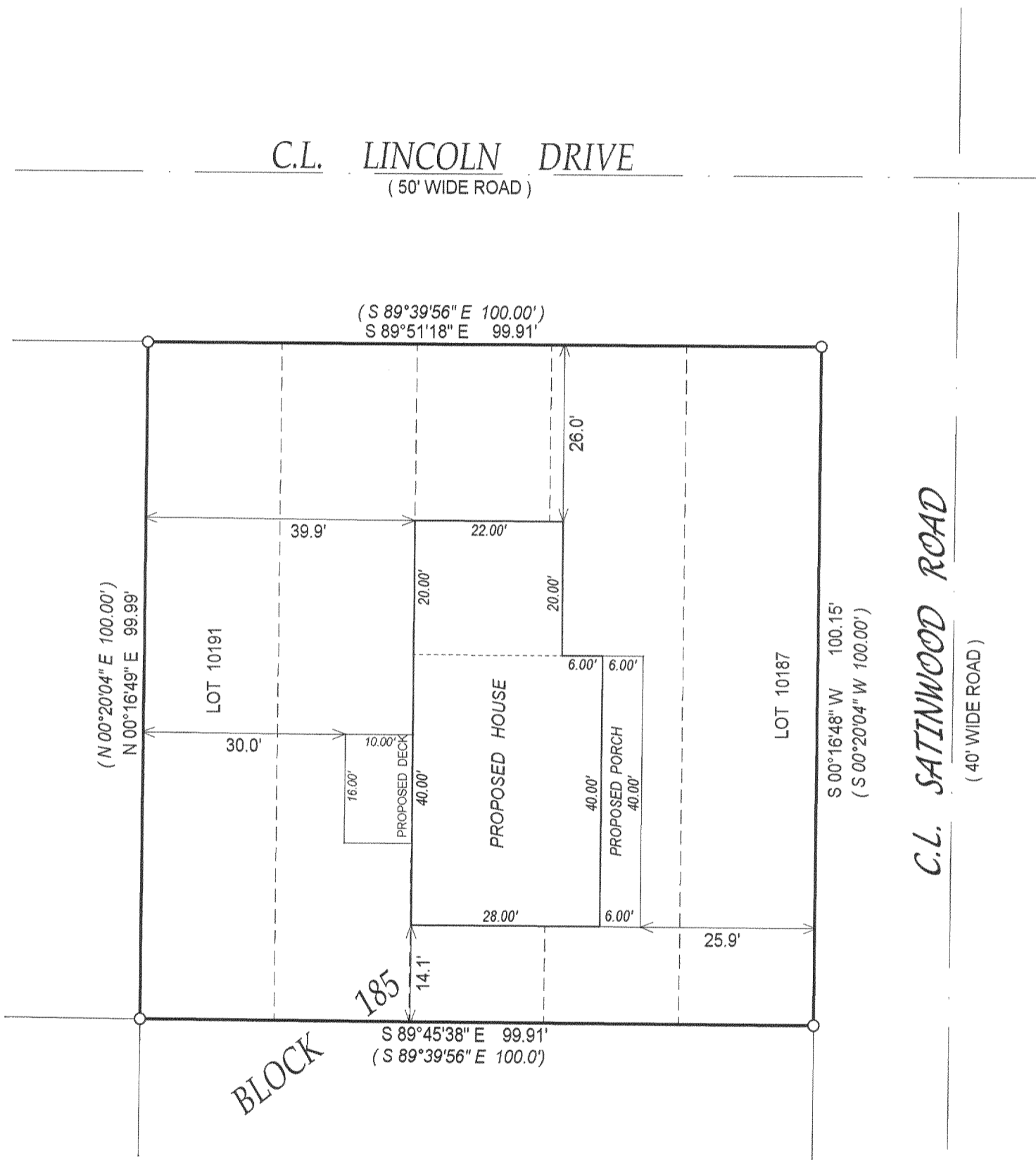

- ( ) = recorded as
- = found iron bar
- = found iron pipe
- = set iron pipe
- = set iron bar

SCALE 1" = 20'  
 JOB # 04-253

TAX ID # JLCB02203

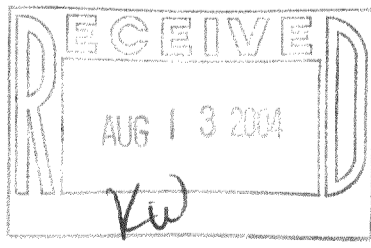

COMPARE LEGAL DESCRIPTION ABOVE AND DRAWING WITH DEED. FOR BUILDING RESTRICTIONS AND EASEMENTS NOT SHOWN, REFER TO DEED, ABSTRACT SOURCES AND LOCAL MUNICIPAL CODES. NOTIFY THE SURVEYOR IMMEDIATELY OF ANY DISCREPANCY.

"I hereby certify that the above described property was surveyed under my supervision and that the above map is a true representation thereof and shows the size and location of all visible structures, apparent easements and encroachments if any."  
 This survey is made for the present owners of the property, and those who purchase, mortgage, or guarantee the title thereto, within one year from the date hereof.

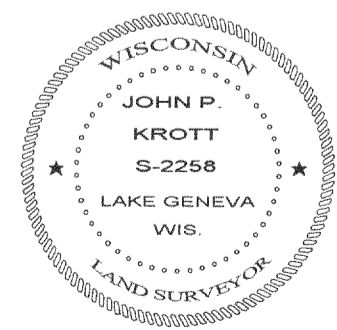

*John P. Krott*

JOHN KROTT S - 2258  
 Wisconsin Registered Land Surveyor  
 (original if signed in red)  
 DATED THIS THE 1st DAY OF JUNE 2004.

217-2877