

PREPARED FOR:

AMERICO DAVIS  
8024 W DAVIS  
NILES, IL  
60714

# PLAT OF SURVEY

- OF -

LOTS 8956 THROUGH 8960 OF BLOCK 160, LAKE COMO  
BEACH FOURTH MAP SUBDIVISION, LOCATED IN THE SE 1/4  
SECTION 21, TOWN 2 NORTH, RANGE 16 EAST, WALWORTH  
COUNTY, WISCONSIN.

J.K. SURVEYING INC.  
N3705 WILLOWBEND LANE  
LAKE GENEVA, WI, 53147  
262-248-3697

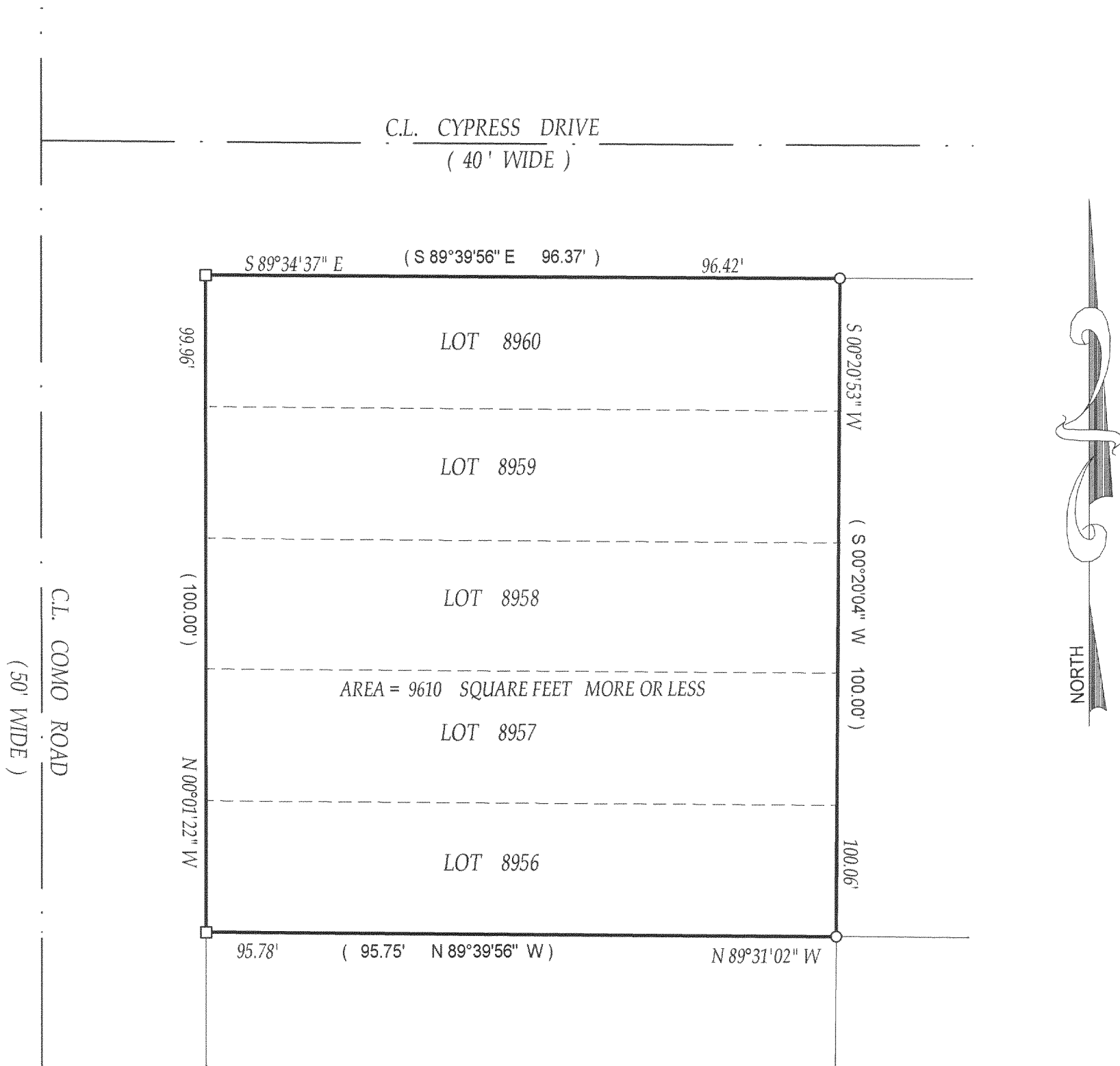

( ) = recorded as

□ = found iron bar

○ = found iron pipe

● = set iron pipe

■ = set iron bar

SCALE 1" = 20'

JOB # 03-754

TAX ID # JLCB 1924

COMPARE LEGAL DESCRIPTION ABOVE AND DRAWING WITH DEED. FOR BUILDING RESTRICTIONS AND EASEMENTS NOT SHOWN, REFER TO DEED, ABSTRACT SOURCES AND LOCAL MUNICIPAL CODES. NOTIFY THE SURVEYOR IMMEDIATELY OF ANY DISCREPANCY.

"I hereby certify that I have surveyed the above described property and that the above map is a true representation thereof and shows the size and location of all visible structures, apparent easements and encroachments if any."

This survey is made for the present owners of the property, and those who purchase, mortgage, or guarantee the title thereto, within one year from the date hereof.

DATED THIS 3rd, DAY OF DECEMBER, 2003

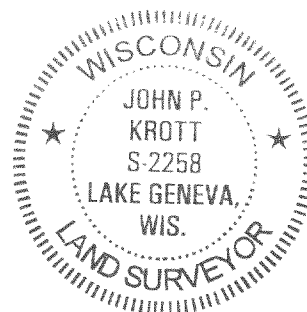

JOHN KROTT S - 2258  
Wisconsin Registered Land Surveyor  
( original if signed in red )

217-2767