

PREPARED FOR:
 BASSO BUILDERS
 403 SKYLINE DR
 LAKE GENEVA, WI
 53147

PLAT OF SURVEY

J.K. SURVEYING INC.
 N3705 WILLOWBEND LANE
 LAKE GENEVA, WI, 53147
 262-248-3697

- OF -

LOTS 6300 THRU 6303, INCLUSIVE, BLOCK 109 OF LAKE COMO BEACH SUBDIVISION, BEING A SUBDIVISION LOCATED IN SECTIONS 21, 22, 27, 28 AND 29, T2N, R17E, OF THE 4TH PRINCIPAL MERIDIAN, GENEVA TOWNSHIP, WALWORTH COUNTY, WISCONSIN.

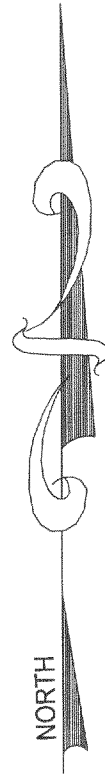

C.L. KALE ROAD
 (40' WIDE)

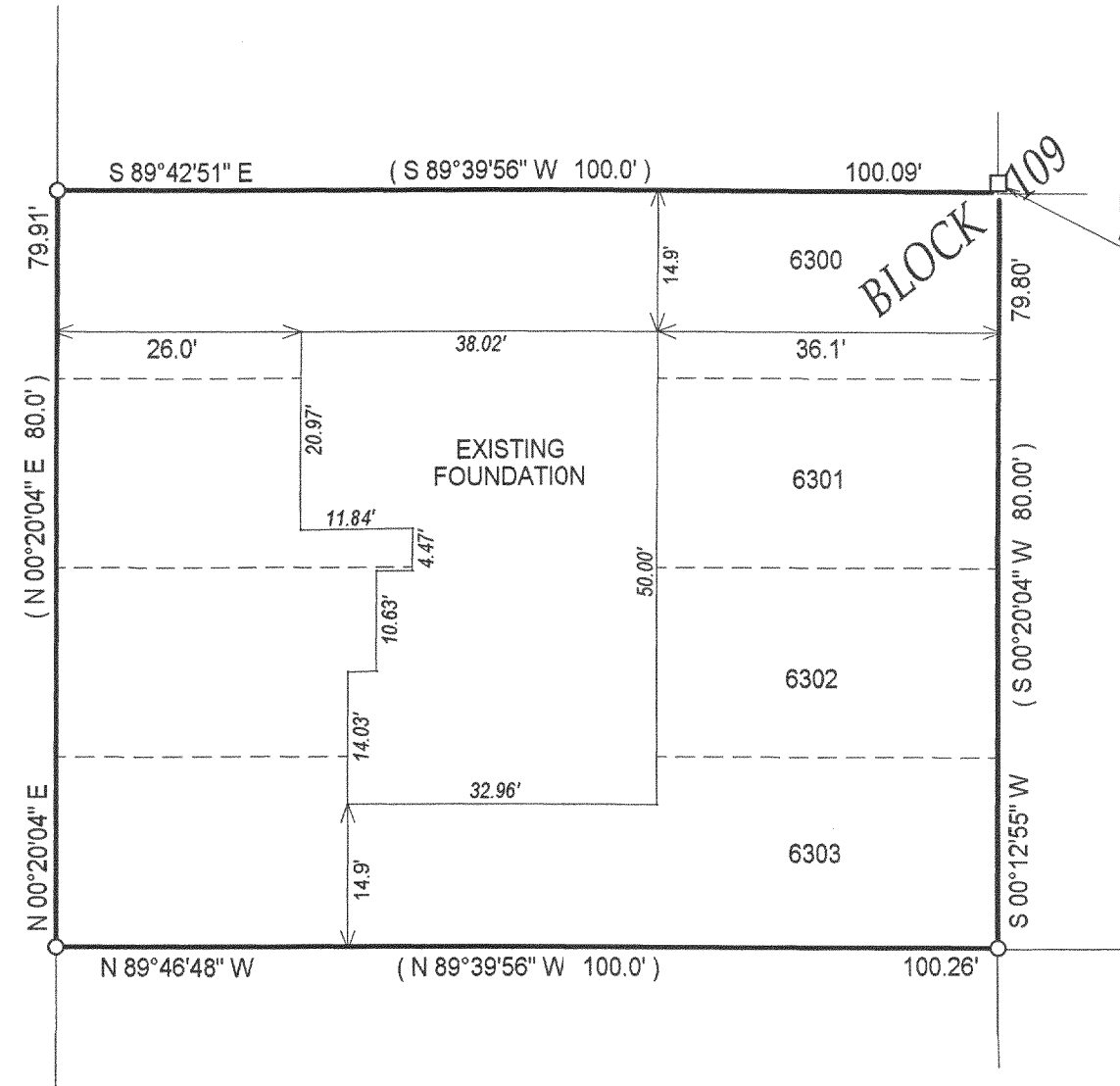

IRON BAR FOUND 0.99' NORTH AND 0.12' WEST OF CORNER

- () = recorded as
- = found iron bar
- = found iron pipe
- = set iron pipe
- = set iron bar

SCALE 1" = 20'

JOB # 03-441AB

TAX ID # JLCB 1306

COMPARE LEGAL DESCRIPTION ABOVE AND DRAWING WITH DEED. FOR BUILDING RESTRICTIONS AND EASEMENTS NOT SHOWN, REFER TO DEED, ABSTRACT SOURCES AND LOCAL MUNICIPAL CODES. NOTIFY THE SURVEYOR IMMEDIATELY OF ANY DISCREPANCY.

"I hereby certify that I have surveyed the above described property and that the above map is a true representation thereof and shows the size and location of all visible structures, apparent easements and encroachments if any."

This survey is made for the present owners of the property, and those who purchase, mortgage, or guarantee the title thereto, within one year from the date hereof.

DATED THIS 30 TH, DAY OF JULY 20 03 .

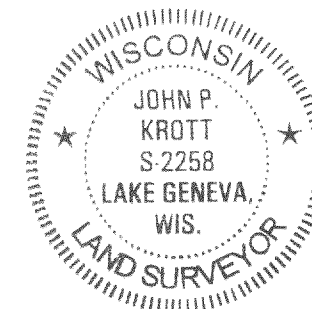

John P. Krott
 JOHN KROTT S - 2258
 Wisconsin Registered Land Surveyor
 (original if signed in red)

DATE OF LAST REVISION 10-06-03

217-2761