

# PLAT OF SURVEY

UNIT 38-14  
GENEVA NATIONAL CONDOMINIUM  
NO. 38  
LOCATED IN TOWN 2 NORTH, RANGE 17 EAST  
WALWORTH COUNTY, WISCONSIN

WORK ORDERED BY  
LOWELL MANAGEMENT SERVICES  
2358 HUNT CLUB ROAD - P.O. BOX 926  
LAKE GENEVA, WI 53147

FARRIS, HANSEN & ASSOCIATES, INC.  
Engineering, Architecture, Surveying  
7 Ridgeway Court P.O. Box 437  
ELKHORN, WISCONSIN 53121  
Office: (262) 723-2098  
Fax: (262) 723-5866

REVISIONS  
09/09/2003  
SITE, GRADING,  
DRAINAGE &  
EROSION  
CONTROL PLAN

PROJECT NO.  
3269.38-14  
DATE:  
10-28-02  
SHEET NO.  
1 OF 1

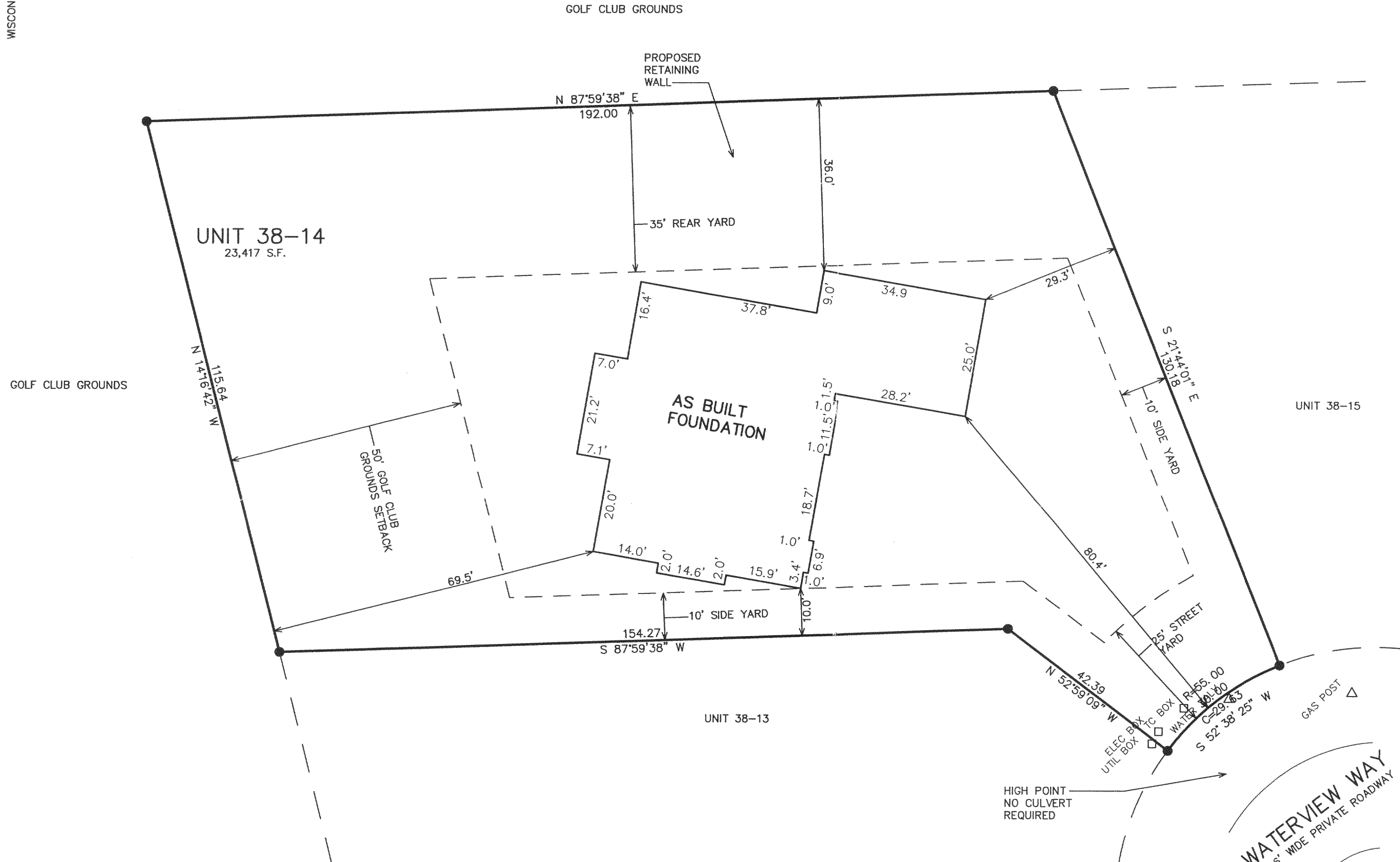
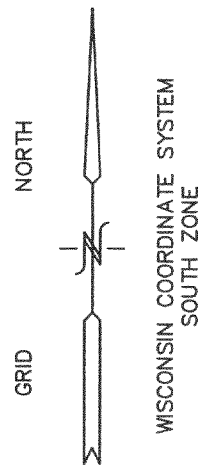

LEGEND  
● = FOUND IRON REBAR STAKE  
(xxx) = RECORDED AS

NOV 4 2003  
DRP

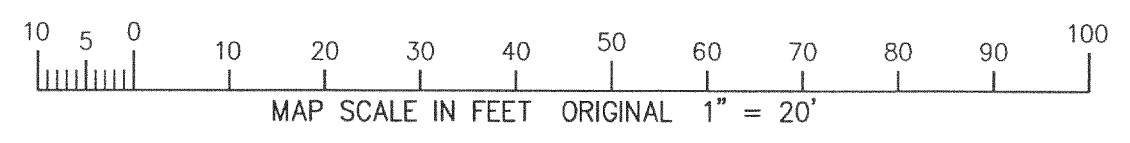

NOTE: COPIES OF THIS MAP TO WHICH THE FOLLOWING CERTIFICATE WILL APPLY SHOW THE SURVEYOR'S ORIGINAL SEAL AND SIGNATURE IN RED INK. COPIES BY ANY OTHER MEANS MAY HAVE ALTERATIONS WHICH DO NOT REPRESENT THE SURVEYOR'S WORK PRODUCT.

I HEREBY CERTIFY THAT THE ABOVE DESCRIBED PROPERTY HAS BEEN SURVEYED UNDER MY DIRECTION AND THAT THE ABOVE MAP IS A TRUE REPRESENTATION THEREOF AND SHOWS THE SIZE AND LOCATION OF THE PROPERTY, ITS EXTERIOR BOUNDARIES, THE LOCATION OF ALL VISIBLE STRUCTURES, AND DIMENSIONS OF ALL PRINCIPLE BUILDINGS THEREON, BOUNDARY FENCES, APPARENT EASEMENTS, ROADWAYS, AND VISIBLE ENCROACHMENTS, IF ANY. THIS SURVEY IS MADE FOR THE USE OF THE PRESENT OWNERS OF THE PROPERTY, AND ALSO THOSE WHO PURCHASE, MORTGAGE, OR GUARANTEE THE TITLE THERETO WITHIN ONE YEAR FROM THE DATE HEREOF.

DATED: 11/08/02  
  
PETER S. GORDON

REVISED 10-15-2003  
TO SHOW SIZE & LOCATION OF  
FOUNDATION AS BUILT

10/28/02

J6N38-14

217-2723