

AS-BUILT RESIDENCE LOCATION

UNIT 3-29
GENEVA NATIONAL CONDOMINIUM
NO. 3

LOCATED IN TOWN 2 NORTH, RANGE 17 EAST
WALWORTH COUNTY, WISCONSIN

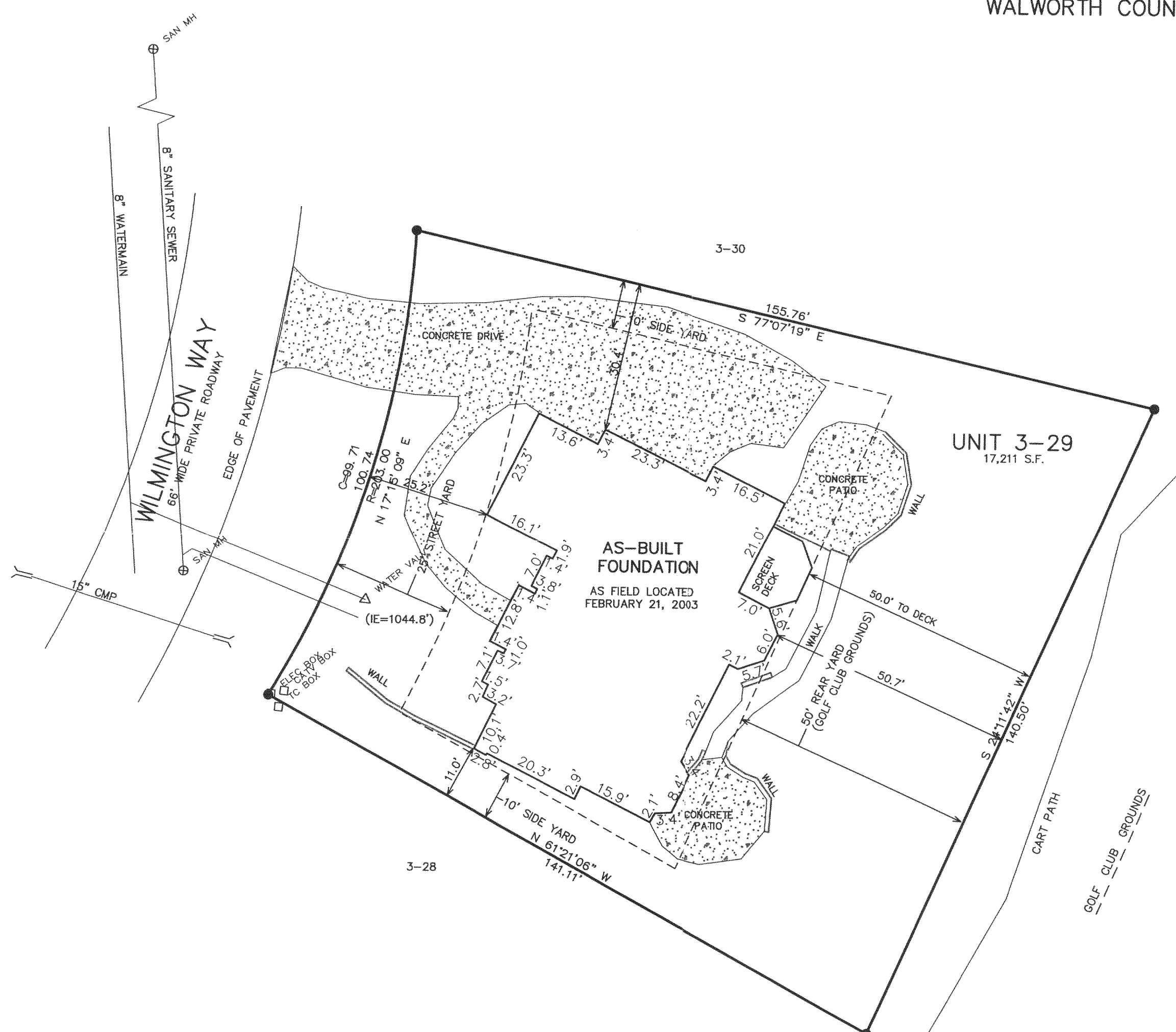
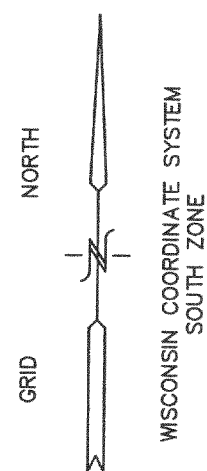

AS-BUILT FOUNDATION
AS FIELD LOCATED
FEBRUARY 21, 2003

UNIT 3-29
17,211 S.F.

NOTE: VARIANCE FOR PATIOS IN REAR YARD
GRANTED BY GENEVA NATIONAL A.R.C.

AUG 21 2003
lv

WORK ORDERED BY
LOWELL MANAGEMENT SERVICES, INC.
P.O. BOX 926
LAKE GENEVA, WI 53147

FARRIS, HANSEN & ASSOCIATES, INC.
Engineering, Architecture, Surveying
7 Ridgway Court P.O. Box 437
ELKHORN, WISCONSIN 53121
Office: (262) 723-2098
Fax: (262) 723-5866

REVISIONS
04/26/2002-
TOPO & TREE
LOCATION
12/27/2002-
SITE, GRADING,
& EROSION
CONTROL PLAN

PROJECT NO.
3269.03-29
DATE:
03-26-01
SHEET NO.
1 OF 1

- LEGEND**
- = FOUND IRON REBAR STAKE
 - = SET STEEL PIN W/CAP
 - (xxx) = RECORDED AS
 - S — = PROPOSED SILT FENCE
 - XXXX — = PROPOSED CONTOURS
 - XXXX — = EXISTING CONTOURS

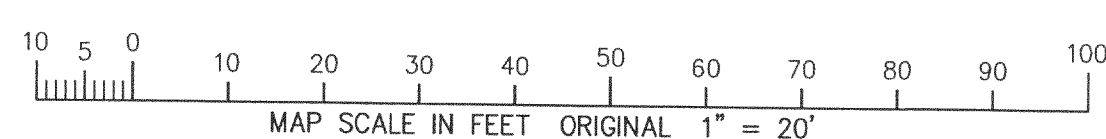

NOTE: COPIES OF THIS MAP TO WHICH THE FOLLOWING
CERTIFICATE WILL APPLY SHOW SURVEYOR'S ORIGINAL SEAL AND
SIGNATURE IN RED INK. COPIES BY ANY OTHER MEANS MAY HAVE
ALTERATIONS WHICH DO NOT REPRESENT THE SURVEYOR'S WORK
PRODUCT.

I HEREBY CERTIFY THAT THE ABOVE DESCRIBED PROPERTY HAS
BEEN SURVEYED UNDER MY DIRECTION AND THAT THE ABOVE MAP
IS A TRUE REPRESENTATION THEREOF AND SHOWS THE SIZE AND
LOCATION OF THE PROPERTY AND ITS EXTERIOR BOUNDARIES.
THIS SURVEY IS MADE FOR THE USE OF THE PRESENT OWNERS OF
THE PROPERTY, AND ALSO THOSE WHO PURCHASE, MORTGAGE, OR
GUARANTEE THE TITLE THERETO WITHIN ONE YEAR FROM THE DATE
HEREOF.

DATED: 02/27/2002

Peter S. Gordon
PETER S. GORDON R.L.S. 2101

REVISED 02/21/2003
TO SHOW SIZE & LOCATION OF
FOUNDATION AS BUILT

REVISED 08-14-2003
UPDATE IMPROVEMENTS

JGN 3-29

217-2620