

# Plat of Survey

**LOCATION:** Prestwick Drive, Geneva, Wisconsin

**LEGAL DESCRIPTION:** Unit 19-36 in GENEVA NATIONAL CONDOMINIUM NO. 19, located in the Northwest 1/4 of Section 29, Township 2 North, Range 17 East, Walworth County, Wisconsin.

May 13, 2003

Survey No. 96111

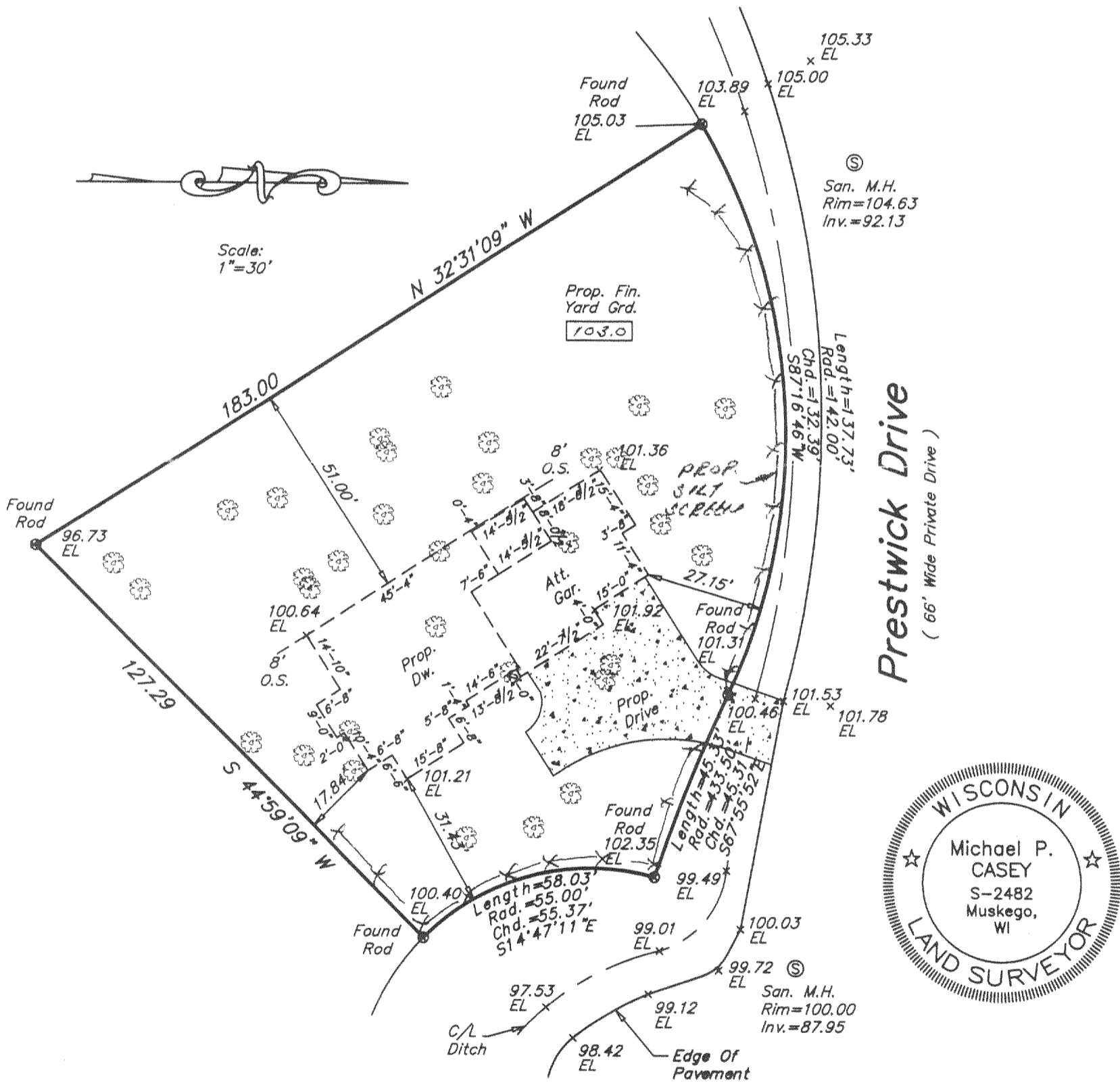
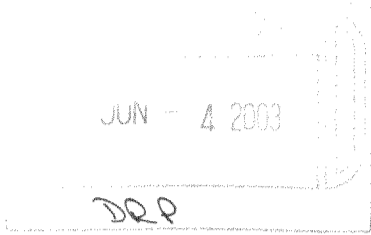

METROPOLITAN SURVEY SERVICE, INC.  
REGISTERED LAND SURVEYORS AND CIVIL ENGINEERS  
5200 W. LOOMIS RD., GREENDALE, WI 53129  
PH. (414) 529-5380 FAX (414) 529-9787  
E-Mail: survey@execpc.com

I HEREBY CERTIFY THAT I HAVE SURVEYED THE ABOVE DESCRIBED PROPERTY AND THAT THE ABOVE MAP IS A TRUE REPRESENTATION THEREOF AND SHOWS THE SIZE AND LOCATION OF THE PROPERTY. ITS EXTERIOR BOUNDARIES, THE LOCATION OF ALL VISIBLE STRUCTURES AND DIMENSIONS OF ALL PRINCIPAL BUILDINGS THEREON, BOUNDARY FENCES, APPARENT EASEMENTS AND ROADWAYS AND VISIBLE ENCROACHMENT, IF ANY. THIS SURVEY IS MADE FOR THE EXCLUSIVE USE OF THE PRESENT OWNERS OF THE PROPERTY, AND ALSO THOSE WHO PURCHASE, MORTGAGE, OR GUARANTEE THE TITLE THERETO WITHIN ONE (1) YEAR FROM THE DATE HEREOF.

Proposed finished yard, 1st floor or top of foundation grade shown on this drawing is a suggested grade and should be verified by the owner and/or the builder.

SIGNED

Michael P. Casey RLS-2482