

PREPARED FOR;
 DICK BAIN
 KEEFE REAL ESTATE, INC.
 751 GENEVA PARKWAY
 LAKE GENEVA, WI
 53147

PLAT OF SURVEY

-OF-

J.K. SURVEYING INC.
 N3705 WILLOWBEND LANE
 LAKE GENEVA, WI, 53147
 262-248-3697

LOT 14, BLOCK 1, GENEVA BAY ESTATES, TOWN 1 NORTH, RANGE 17 EAST,
 AND THE CITY OF LAKE GENEVA, WALWORTH COUNTY, WISCONSIN

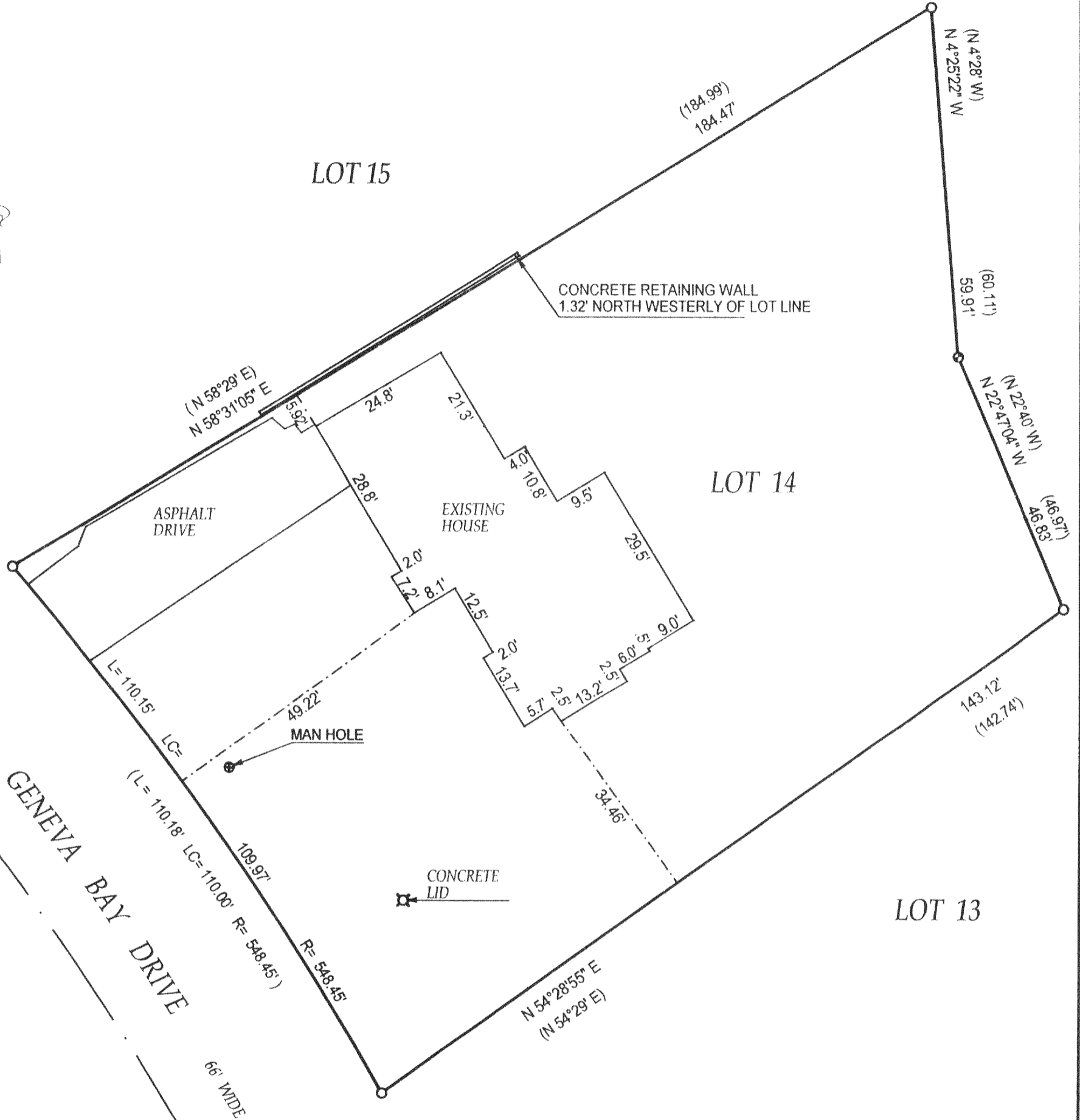

- () = recorded as
- = found iron bar
- = found iron pipe
- = set iron pipe
- = set iron bar
- ⊗ = found concrete monument

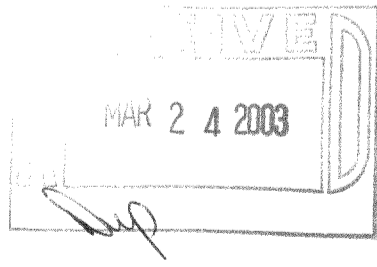

COMPARE LEGAL DESCRIPTION ABOVE AND DRAWING WITH DEED. FOR BUILDING RESTRICTIONS AND EASEMENTS NOT SHOWN, REFER TO DEED, ABSTRACT SOURCES AND LOCAL MUNICIPAL CODES. NOTIFY THE SURVEYOR IMMEDIATELY OF ANY DISCREPANCY.

"I hereby certify that the above described property was surveyed under my supervision and that the above map is a true representation thereof and shows the size and location of all visible structures, apparent easements and encroachments if any."

This survey is made for the present owners of the property, and those who purchase, mortgage, or guarantee the title thereto, within one year from the date hereof.

DATED THIS 03 RD, DAY OF JANUARY 20 03

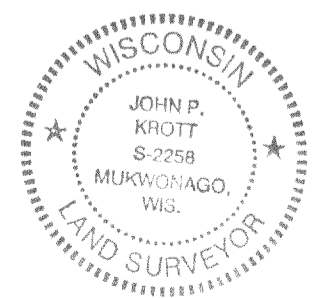

John P. Krott
 JOHN KROTT S - 2258
 Wisconsin Registered Land Surveyor
 (original if signed in red)

SCALE 1" = 20'
 JOB # 02-664
 TAX ID # ZGB 00014

✓ JGBE-14A

217-2503