

PREPARED FOR:  
BASSO BUILDERS  
403 SKYLINE DR  
LAKE GENEVA, WI  
53147

# PLAT OF SURVEY

- OF -

J.K. SURVEYING INC.  
N3705 WILLOWBEND LANE  
LAKE GENEVA, WI, 53147  
262-248-3697

LOTS 2399, 2400, 2401, 2402 AND 2403 ALL BEING IN THE LAKE COMO BEACH SUBDIVISION, TOWN OF GENEVA,  
WALWORTH COUNTY WISCONSIN.

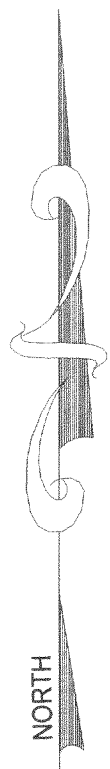
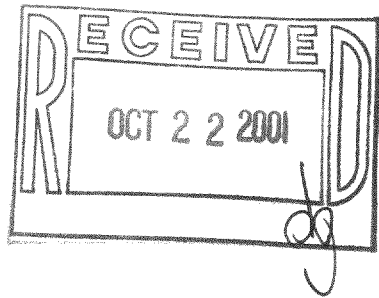

ROSEWOOD DRIVE

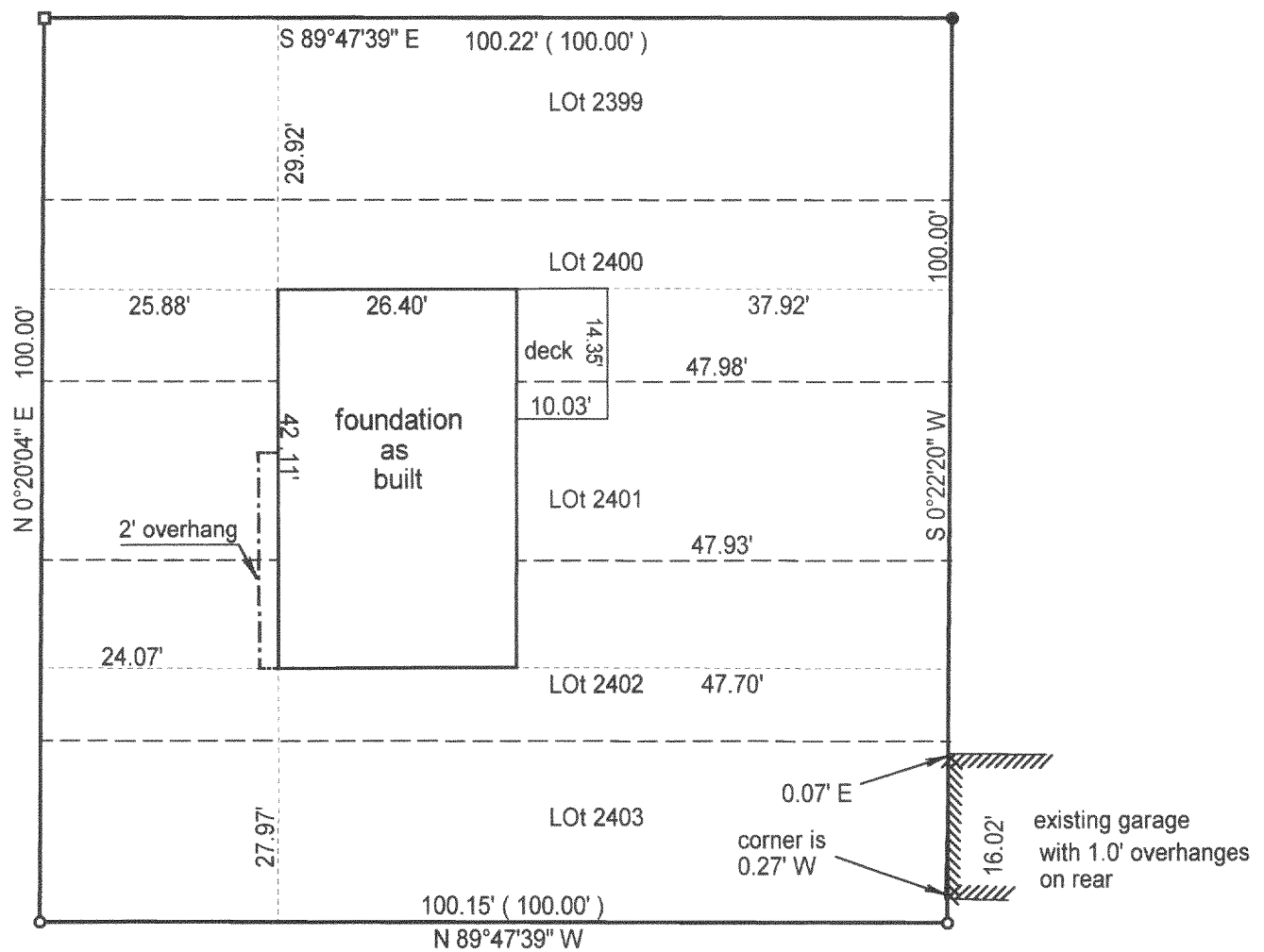

( ) = recorded as

- ⊕ = found concrete monument with brass cap
- = set iron bar
- = found iron pipe
- = set iron pipe

SCALE 1" = 20'

JOB # 00-176K

TAX ID #

**REVISED 10-12-2001 FOUNDATION AS BUILT**  
**REVISED 5-13-2000 ADDED PROPOSED DWELLING**

COMPARE LEGAL DESCRIPTION ABOVE AND DRAWING WITH DEED. FOR BUILDING RESTRICTIONS AND EASEMENTS NOT SHOWN, REFER TO DEED, ABSTRACT SOURCES AND LOCAL MUNICIPAL CODES. NOTIFY THE SURVEYOR IMMEDIATELY OF ANY DISCREPANCY.

"I hereby certify that I have surveyed the above described property and that the above map is a true representation thereof and shows the size and location of all visible structures, apparent easements and encroachments if any."

This survey is made for the present owners of the property, and those who purchase, mortgage, or guarantee the title thereto, within one year from the date hereof.

DATED THIS 26 TH, DAY OF APRIL 20 00 .



*John P. Krott*  
JOHN KROTT S - 2258  
Wisconsin Registered Land Surveyor  
( original if signed in red )

JLCB-409

217-2186