

PREPARED FOR:
 DIANE COCROFT
 KEEFE REALTY
 751 GENEVA PARKWAY
 LAKE GENEVA WI 53147

PLAT OF SURVEY

J.K. SURVEYING INC.
 N3705 WILLOWBEND LANE
 LAKE GENEVA, WI, 53147
 262-248-3697

- OF -

LOTS 10559 - 10563, BLOCK 191 OF LAKE COMO BEACH SUBDIVISION,
 A SUBDIVISION LOCATED IN TOWN 2 NORTH, RANGE 17 EAST, IN THE COUNTY
 OF WALWORTH, STATE WISCONSIN.

C.L. URANUS ROAD

(40' WIDE)

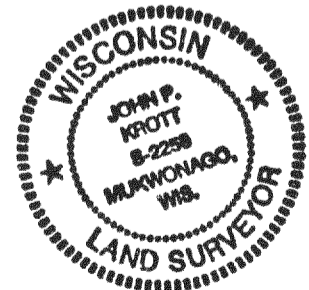
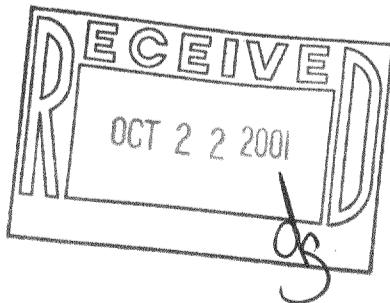
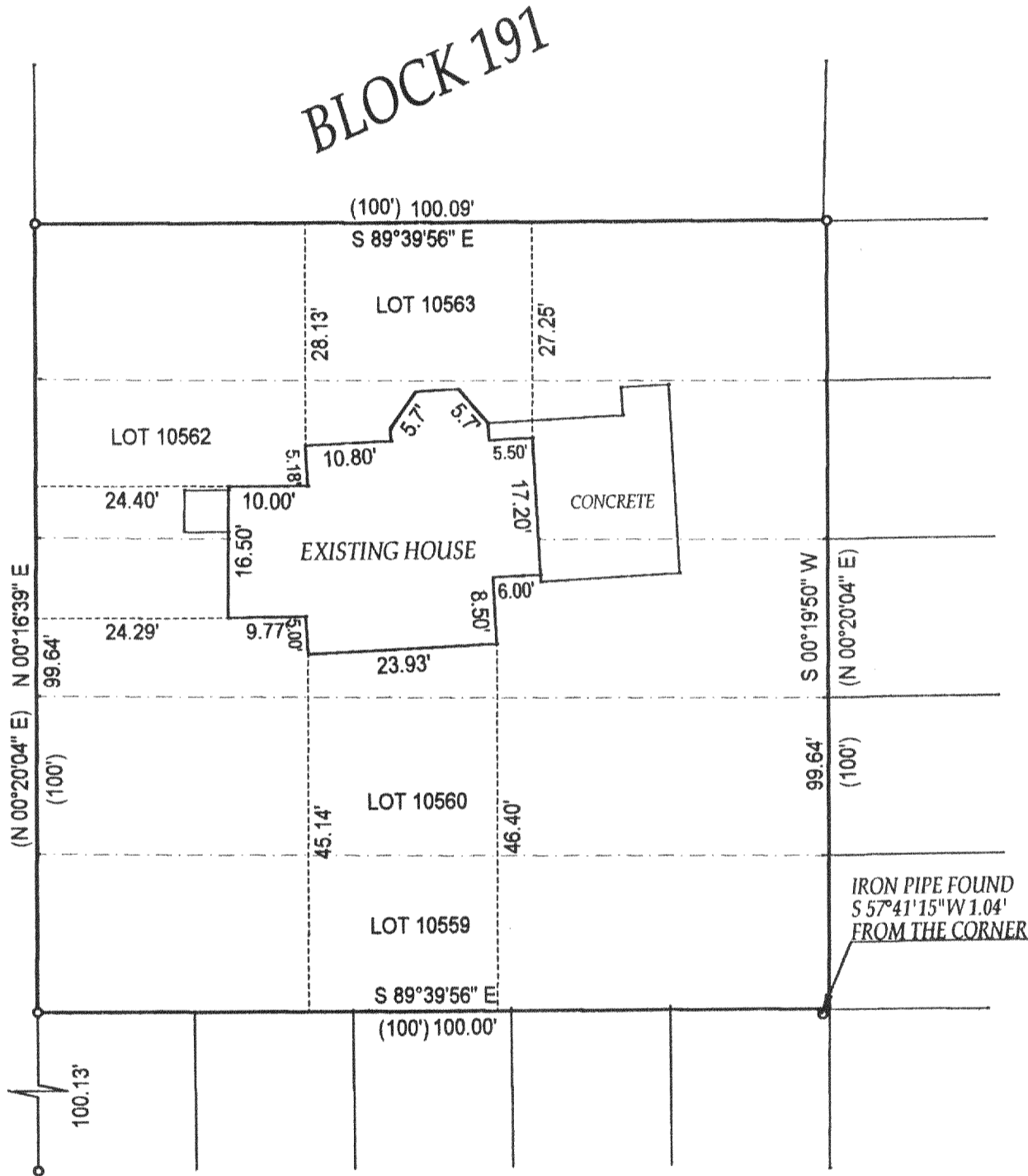

- () = recorded as
- = found iron bar
- = found iron pipe
- = set iron pipe
- = set iron bar

COMPARE LEGAL DESCRIPTION ABOVE AND DRAWING WITH DEED. FOR BUILDING RESTRICTIONS AND EASEMENTS NOT SHOWN, REFER TO DEED, ABSTRACT SOURCES AND LOCAL MUNICIPAL CODES. NOTIFY THE SURVEYOR IMMEDIATELY OF ANY DISCREPANCY.

SCALE 1" = 20'

JOB # 01-378

TAX ID # LCB 02292

"I hereby certify that I have surveyed the above described property and that the above map is a true representation thereof and shows the size and location of all visible structures, apparent easements and encroachments if any."

This survey is made for the present owners of the property, and those who purchase, mortgage, or guarantee the title thereto, within one year from the date hereof.

JOHN KROTT S - 2258
 Wisconsin Registered Land Surveyor
 (original if signed in red)

DATED THIS 5 TH, DAY OF SEPTEMBER 2001 .

217-2173