

METROPOLITAN ENGINEERING, INC.
 ENGINEERS - LAND SURVEYORS
 20875 CROSSROADS CIRCLE, SUITE 150 WAUKESHA, WI 53186
 (414) 782-2221 FAX 782-4426

PLAT OF SURVEY

PREPARED FOR: FLANNICK
 LOCATION: Lake Como Beach, Walworth County, Wisconsin
 LEGAL DESCRIPTION: Lots 8063 thru 8067 Block 137 of LAKE COMO BEACH
 a subdivision located in T 2 N, R 17 E
 Walworth County, Wisconsin.

SEPTEMBER 14, 2000

Survey No. 200559

SAN MH
 ASSUMED 100.00
 S. INV 87.10

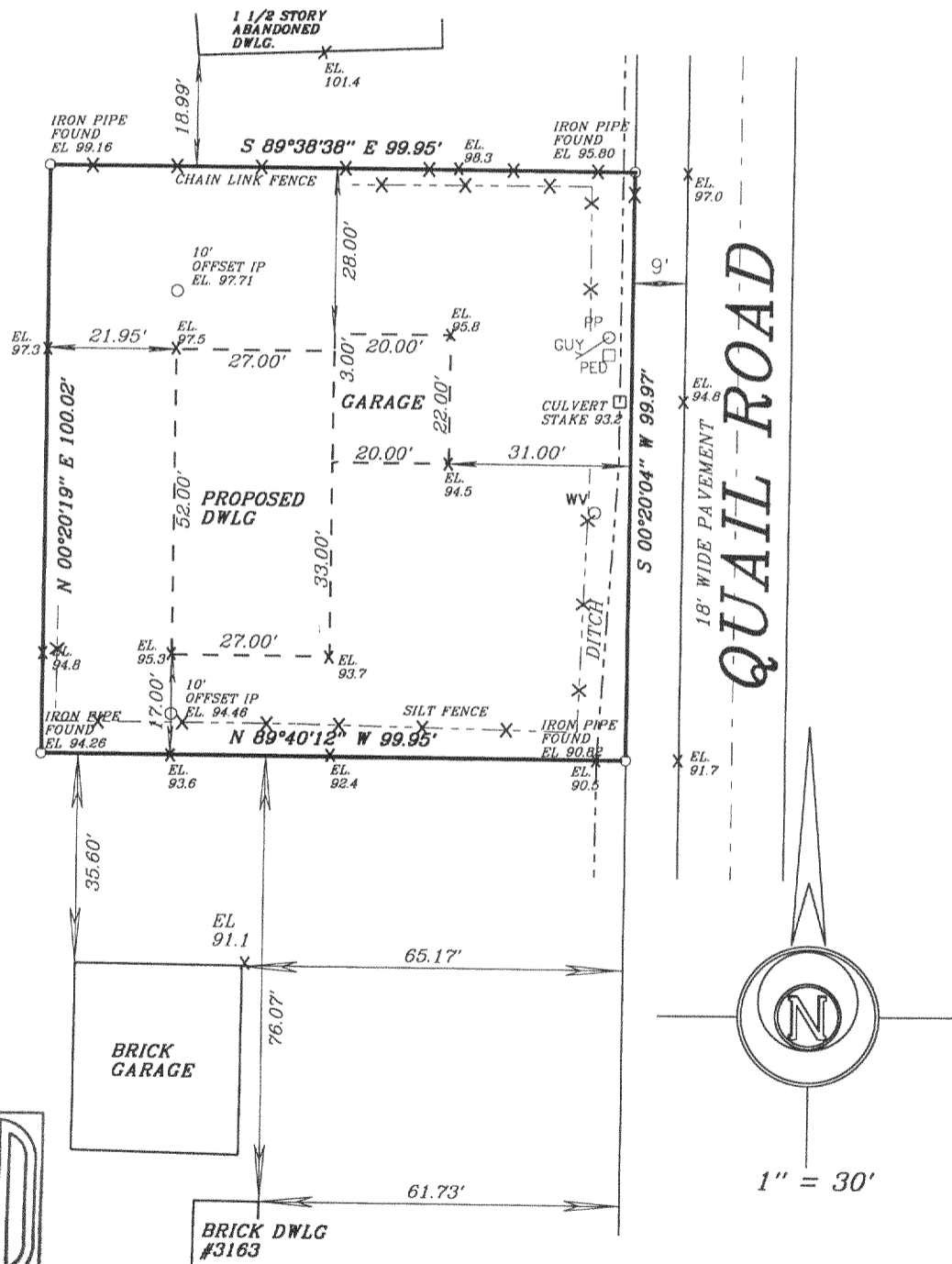

RECEIVED
 NOV - 8 2000

I hereby certify that I have surveyed the above described property and the above map is a true representation thereof and shows the size and location of the property, its exterior boundaries, the location of all visible structures and dimensions of all principal buildings thereon, boundary fences, apparent easements, roadway and visible encroachments, if any. This survey is made for the present owners of the property, and also those who purchase, mortgage, or guarantee, the title thereto within one (1) year from date hereof.

Signed

Christopher J. Kunkel

CHRISTOPHER J. KUNKEL REGISTERED LAND SURVEYOR S-1755

JL CB - 1718