

PLAT OF SURVEY

UNIT 3-08
GENEVA NATIONAL CONDOMINIUM
NO. 3
LOCATED IN TOWN 2 NORTH, RANGE 17 EAST
WALWORTH COUNTY, WISCONSIN

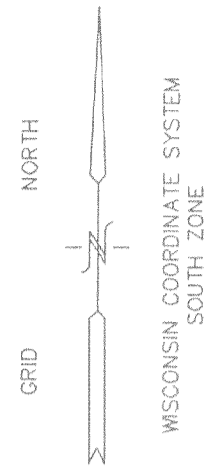

LEGEND DRIVE
PRIVATE ROADWAY

LEGEND DRIVE
PRIVATE ROADWAY

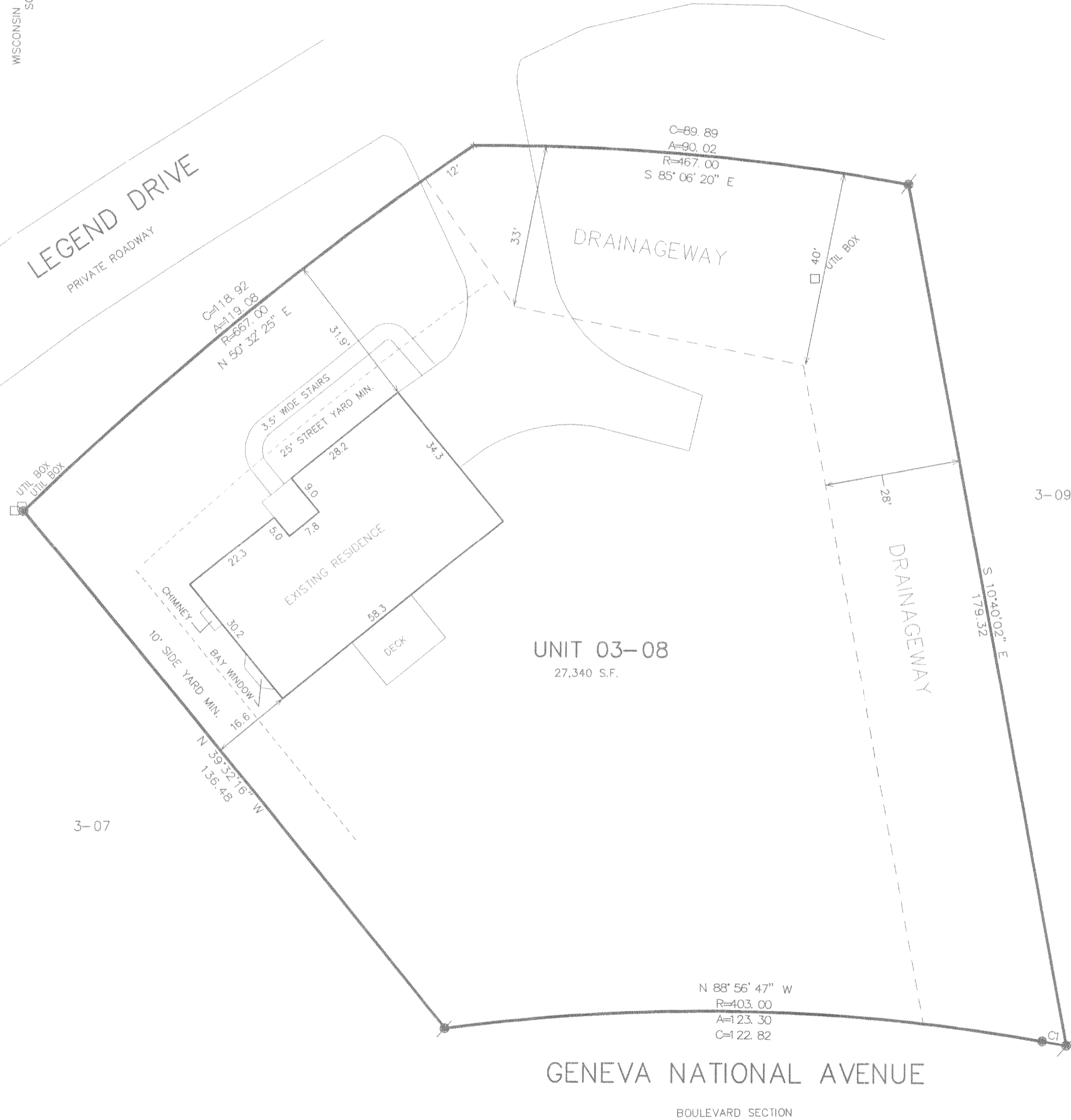

UNIT 03-08
27,340 S.F.

GENEVA NATIONAL AVENUE
BOULEVARD SECTION

LEGEND

- * = SET PK NAIL IN PAVE
- = FOUND IRON REBAR STAKE
- = SET IRON REBAR STAKE
- (xxx) = RECORDED AS

CURVE	ARC	RADIUS	CHORD LENGTH	CHORD BEARING
C1	4.95	390.84	4.95	N 80°42'03" W



NOTE: COPIES OF THIS MAP TO WHICH THE FOLLOWING CERTIFICATE WILL APPLY SHOW SURVEYOR'S ORIGINAL SEAL AND SIGNATURE IN RED INK. COPIES BY ANY OTHER MEANS MAY HAVE ALTERATIONS WHICH DO NOT REPRESENT THE SURVEYOR'S WORK PRODUCT.

I HEREBY CERTIFY THAT THE ABOVE DESCRIBED PROPERTY HAS BEEN SURVEYED UNDER MY DIRECTION AND THAT THE ABOVE MAP IS A TRUE REPRESENTATION THEREOF AND SHOWS THE SIZE AND LOCATION OF THE PROPERTY AND ITS EXTERIOR BOUNDARIES. THIS SURVEY IS MADE FOR THE USE OF THE PRESENT OWNERS OF THE PROPERTY, AND ALSO THOSE WHO PURCHASE, MORTGAGE, OR GUARANTEE THE TITLE THERETO WITHIN ONE YEAR FROM THE DATE HEREOF.

DATED: JAN. 7, 2000

Peter S. Gordon
PETER S. GORDON R.L.S. 2101

WORK ORDERED BY
KEEFE REAL ESTATE, INC
751 GENEVA PARKWAY
LAKE GENEVA, WI 53147

FARRIS, HANSEN & ASSOCIATES, INC.
Engineering, Architecture, Surveying
7 Ridgway Court P.O. Box 437
ELKHORN, WISCONSIN 53121
Office: (414) 723-2098
Fax: (414) 723-5886

REVISIONS

PROJECT NO
3269,3-08
DATE
1-07-00
SHEET NO
1 OF 1

217-1852 JGN-3-8