

PLAT OF SURVEY

-OF-

LOT 18 EXCEPT THE SOUTH 20 FEET AND ALL OF LOTS 28 AND 29 IN LAKE GENEVA KNOLLS SUBDIVISION IN THE SOUTHWEST ONE QUARTER OF SECTION 33, TOWNSHIP 2 NORTH, RANGE 17 EAST. SAID LAND BEING IN THE TOWNSHIP OF GENEVA, WALWORTH COUNTY, STATE OF WISCONSIN.

SURVEY FOR: JANIE G. LARSEN REALTY
 SURVEY ADDRESS: W3935 HIGHWAY 50 WEST

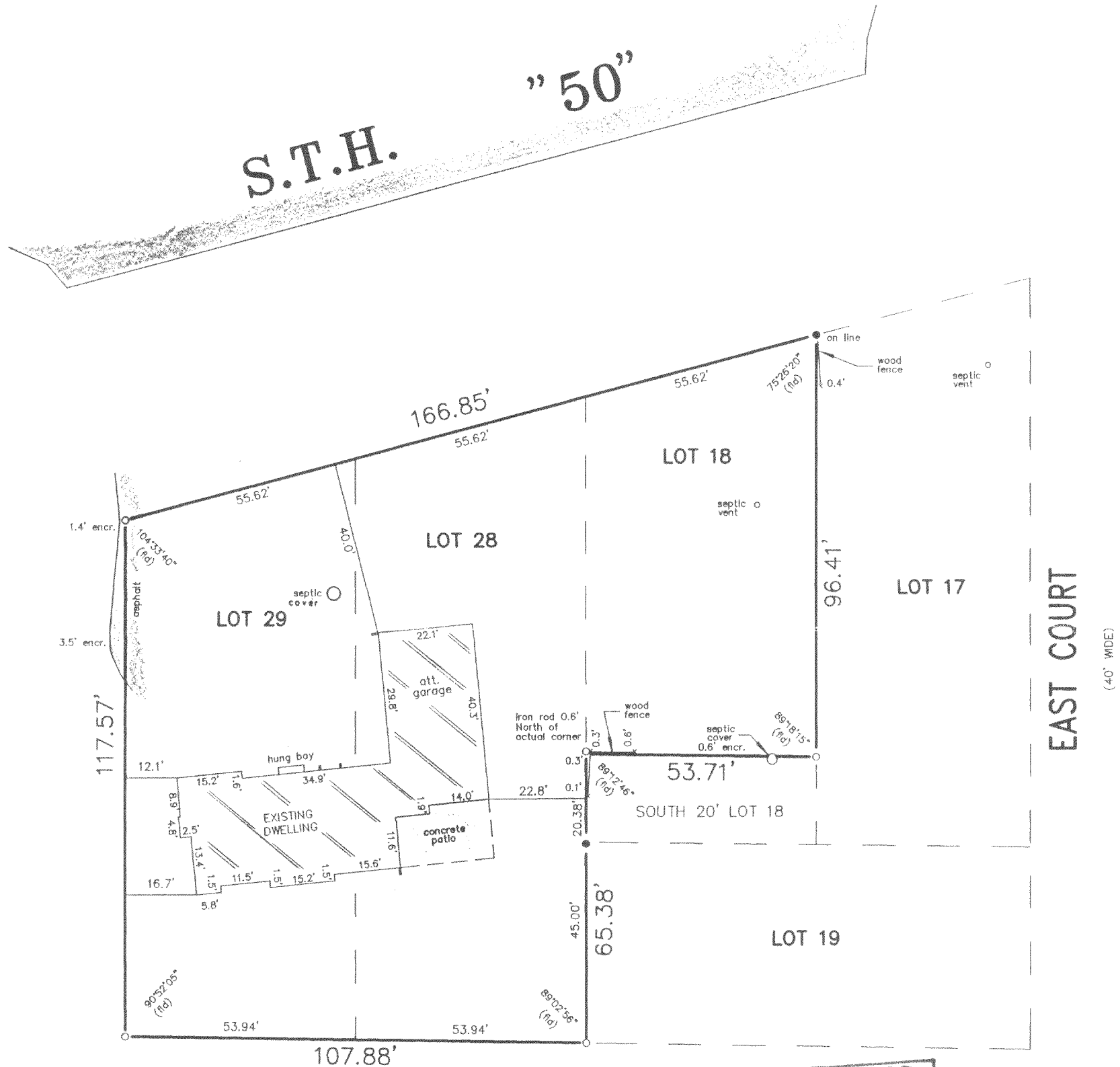

LEGEND

- FOUND IRON ROD
- FOUND IRON PIPE

SCALE: 1" = 30'

"I hereby certify that I have surveyed the above described property and that the above map is a correct representation thereof and shows the size and location of the property, its exterior boundaries, the location of all visible structures and dimensions of all principal buildings thereon, boundary fences, apparent easements, roadways and encroachments, if any."

"This survey is made for the use of the present owners of the property, and those who purchase, mortgage, or guarantee the title thereto within one year from date hereof."

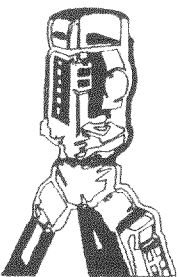

B.W. SURVEYING

LAND SURVEYS
 MAPPING AND PLANNING
 412 N. PINE STREET
 BURLINGTON, WI 53105
 (414)-767-0225

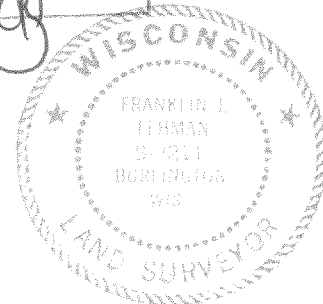
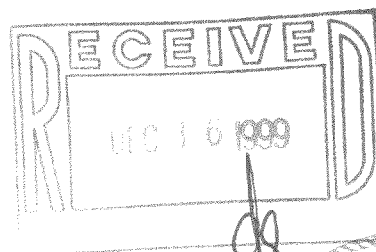

THIS IS NOT AN ORIGINAL PRINT
 UNLESS THIS SEAL IS RED.

Franklin J. Lehman
 FRANKLIN J. LEHMAN S-2211

8-17-99
 DATE

4146
 JOB NUMBER

JLK-10A
 JLK-13

217-1839