

PLAT OF SURVEY

ORDERED BY:
ADT. INC.
P.O. BOX 386
WHITE WATER, WI
53190

PATHFINDER SURVEYING
FORMERLY KOLB LAND CONSULTING
929 WILLIAMS STREET LAKE GENEVA, WI. 53147
(414) 248-3697

DATE: 7 / 27 / 1999

DESCRIPTION: LOTS 660 - 663 INCLUSIVE, THE SOUTH 1/2 LOT 659 AND LOTS 696 - 699 INCLUSIVE AND THE SOUTH 1/2 OF LOT 695 ALL IN BLOCK 12 LAKE COMO BEACH SUBDIVISION A SUBDIVISION LOCATED IN T.2.N., R.17.E., WALWORTH COUNTY, WISCONSIN.

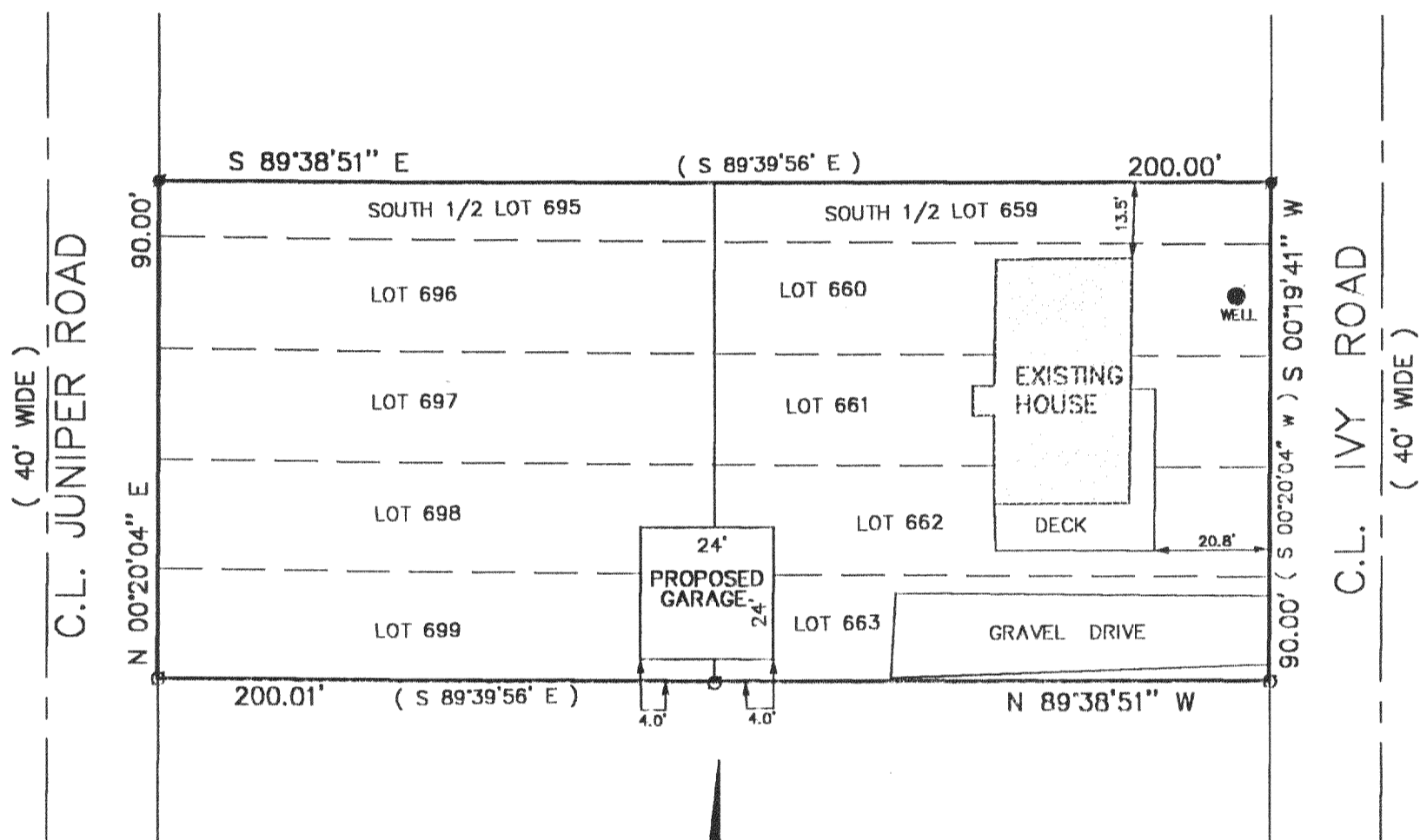

- LEGEND
- FOUND IRON PIPE
 - SET IRON PIPE
 - (XXXX) RECORDED AS

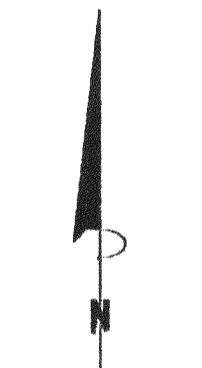

SCALE 1" = 30'

BEARINGS REFERENCED TO THE RECORD PLAT OF LAKE COMO BEACH

THE ABOVE MAP IS A TRUE REPRESENTATION THEREOF AND SHOWS THE SIZE AND LOCATION OF ALL THE PROPERTY, EXTERIOR BOUNDARIES, THE LOCATION OF ALL VISIBLE BOUNDARY FENCES, APPARENT EASEMENTS, ROADWAYS AND VISIBLE ENCROACHMENTS, IF ANY

THIS SURVEY IS MADE FOR THE USE OF THE PRESENT OWNERS OF THE PROPERTY, AND ALSO THOSE WHO PURCHASE, MORTGAGE OR GUARANTEE TITLE THERETO WITHIN ONE (1) YEAR FROM DATE HERETO.

John P. Krott
JOHN P. KROTT, R.L.S. 2258

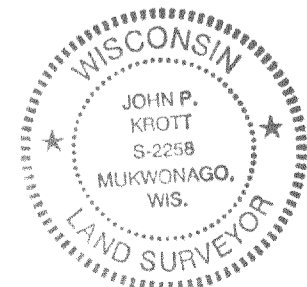
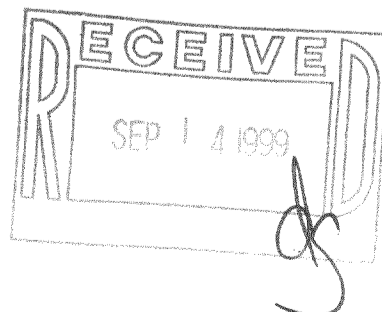

NOTE: THIS IS NOT A CERTIFIED COPY UNLESS SEAL IS IN RED.

JOB NUMBER: 99159 1-17-JLCB-80E

JLCB-80E

217-1803