

PLAT OF SURVEY

PATHFINDER SURVEYING
 FORMERLY KOLB LAND CONSULTING
 929 WILLIAMS STREET LAKE GENEVA, WI. 53147
 (414) 248-3697

ORDERED BY: NORMAN NIELSEN
 N 3163 APRICOT RD.
 GENEVA, WI. 53147

DATE: 1/18/1999

DESCRIPTION: LOTS 12319-12323 BLOCK 220 LAKE COMO BEACH SUBDIVISION,
 A SUBDIVISION LOCATED IN T2N, R17E, WALWORTH
 COUNTY, WISCONSIN.



SCALE 1"=20'
 BEARINGS REFERENCED TO RECORD
 PLAT LAKE COMO BEACH SUBDIVISION

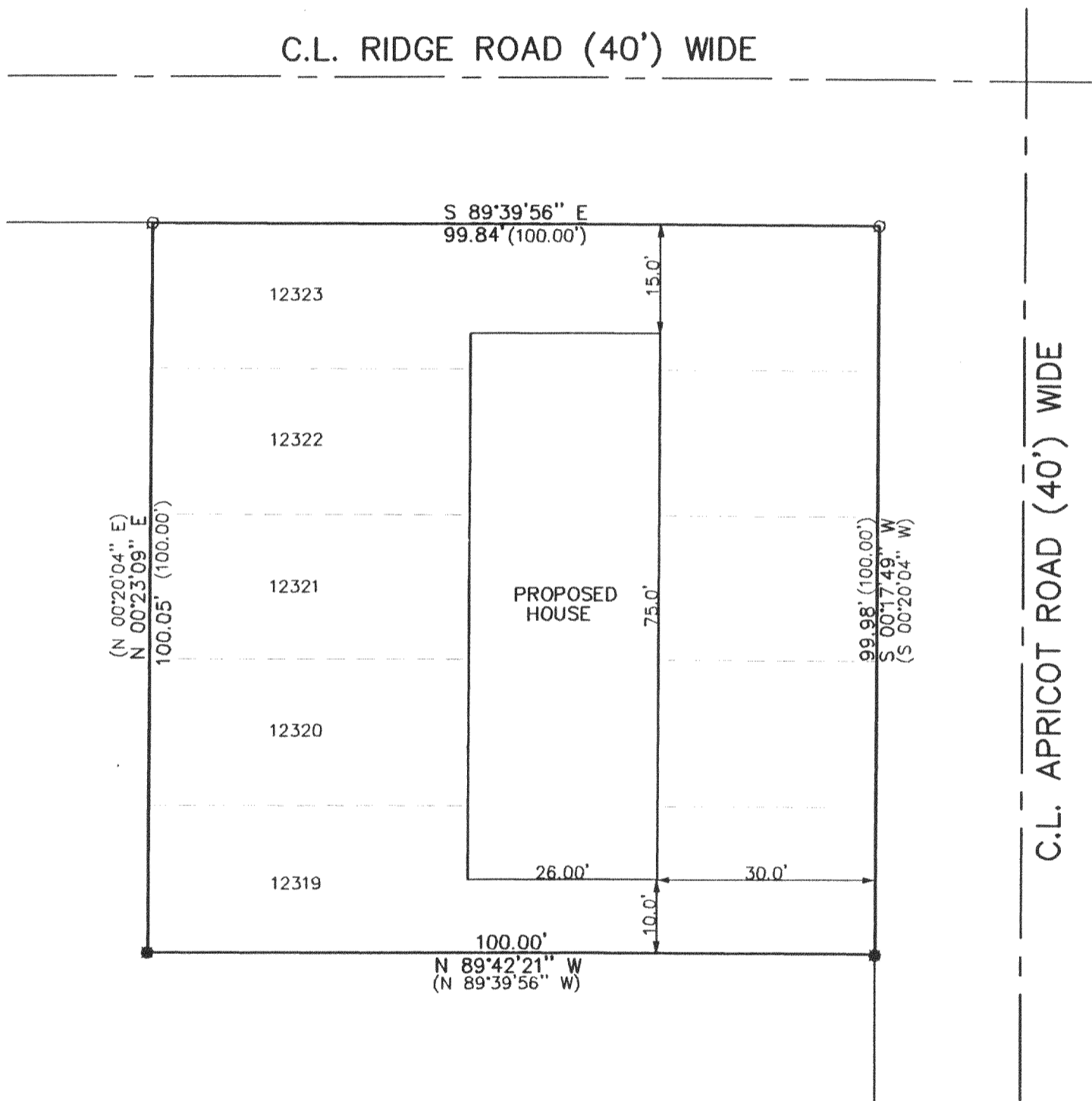

LEGEND

- FOUND IRON PIN
- FOUND IRON PIPE
- (XXXX) RECORDED AS

THE ABOVE MAP IS A TRUE REPRESENTATION THEREOF AND SHOWS THE SIZE AND LOCATION OF ALL THE PROPERTY, EXTERIOR BOUNDARIES, THE LOCATION OF ALL VISIBLE BOUNDARY FENCES, APPARENT EASEMENTS, ROADWAYS AND VISIBLE ENCROACHMENTS, IF ANY

THIS SURVEY IS MADE FOR THE USE OF THE PRESENT OWNERS OF THE PROPERTY, AND ALSO THOSE WHO PURCHASE, MORTGAGE OR GURANTEE TITLE THERETO WITHIN ONE (1) YEAR FROM DATE HERETO.

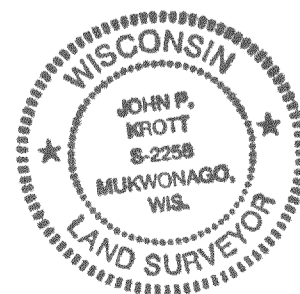
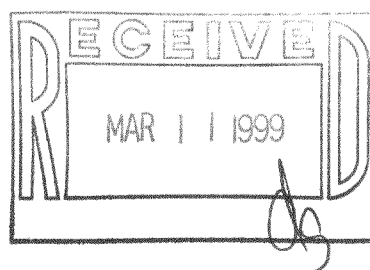

John P. Krott
 JOHN P. KROTT, R.L.S. 2258

NOTE: THIS IS NOT A CERTIFIED COPY UNLESS SEAL IS IN RED.

JOB NUMBER 99009 2-17-JLCB 02678