

PLAT OF SURVEY  
-OF-

LOTS 4610-4619 AND LOTS 4644-4648 ALL IN BLOCK 80, LAKE COMO BEACH SUBDIVISION, LOCATED IN THE TOWN OF GENEVA, WALWORTH COUNTY, WISCONSIN.

SURVEY FOR: BERNARD SIE  
PROPOSED ADDRESS: \_\_\_\_\_ CLUB HOUSE DRIVE

PROPOSED FN. FL.: \_\_\_\_\_  
PROPOSED YD. GR.: \_\_\_\_\_

PROPOSED DWELLING WAS STAKED ON ACTUAL CORNERS WITH 5 FOOT CONTROL ON THE LONGEST HOUSE LINE. THE CONTRACTOR WILL BE RESPONSIBLE TO FIELD VERIFY ALL STAKES FOR LOCATION AND DIMENSION PRIOR TO CONSTRUCTION. IF ANY DISCREPANCIES OCCUR, NOTIFY THIS OFFICE AT ONCE.

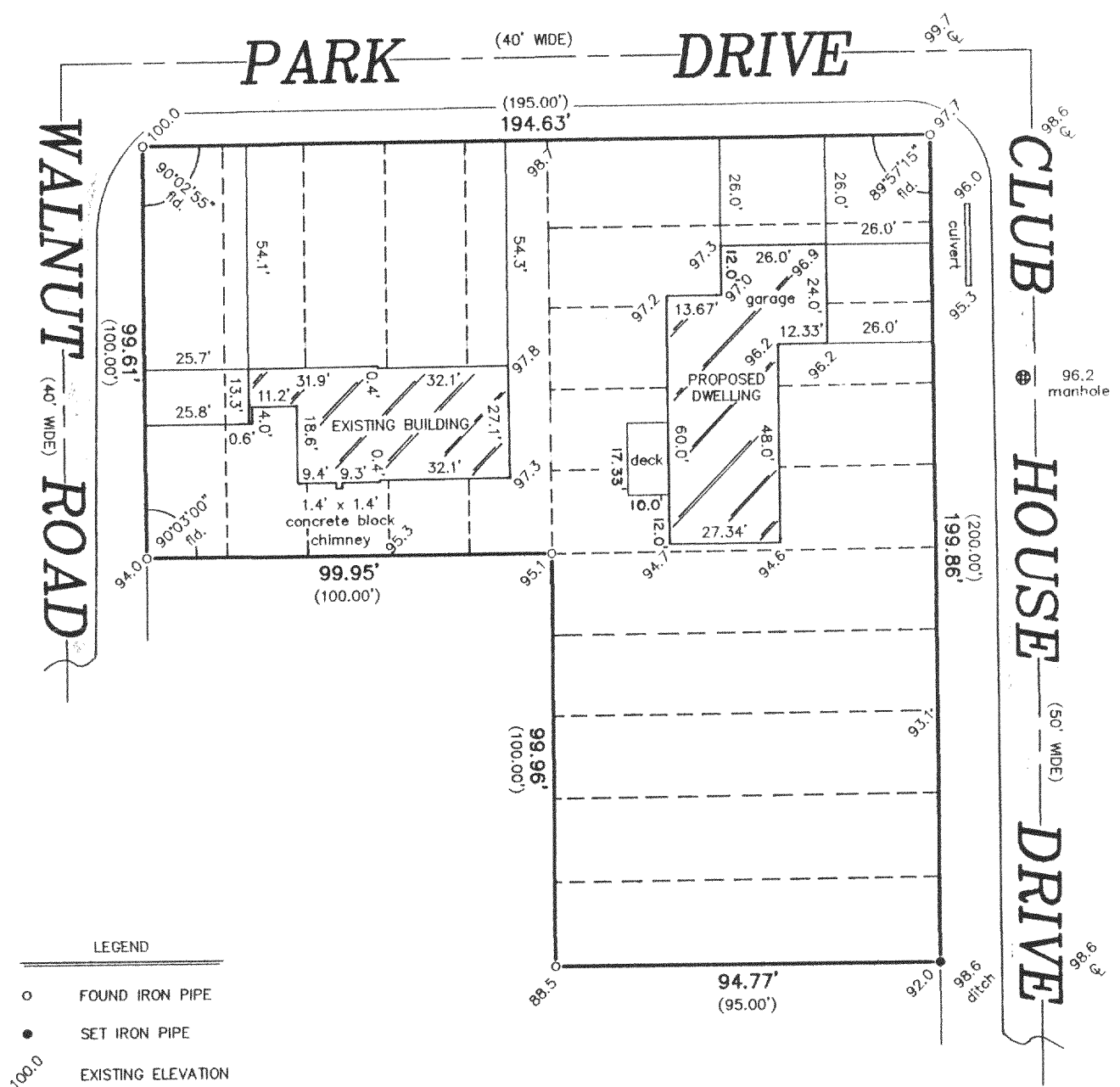

LEGEND  
○ FOUND IRON PIPE  
● SET IRON PIPE  
100.0 EXISTING ELEVATION

RECEIVED  
FEB 18 1999

SCALE:  
1" = 40'

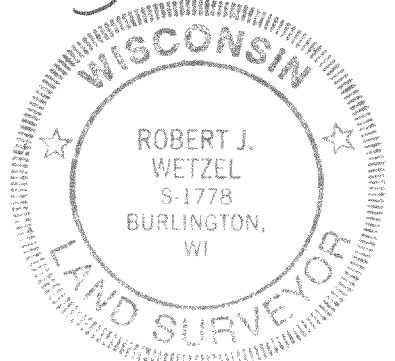

THIS IS NOT AN ORIGINAL PRINT  
UNLESS THIS SEAL IS RED.

"I hereby certify that I have surveyed the above described property and that the above map is a correct representation thereof and shows the size and location of the property, its exterior boundaries, the location of all visible structures and dimensions of all principal buildings thereon, boundary fences, apparent easements, roadways and encroachments, if any."  
  
"This survey is made for the use of the present owners of the property, and those who purchase, mortgage, or guarantee the title thereto within one year from date hereof."

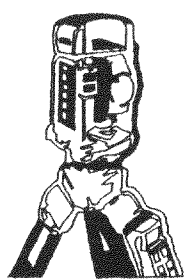

**B.W. SURVEYING**  
LAND SURVEYS  
MAPPING AND PLANNING  
412 N. PINE STREET  
BURLINGTON, WI 53105  
(414)-767-0225

*Robert J. Wetzel*  
ROBERT J. WETZEL S-1778

FEBRUARY 12, 1999 DATE 3835 JOB NUMBER

JCB-912 217-1697