

PATHFINDER SURVEYING
FORMERLY KOLB LAND CONSULTING
929 WILLIAMS STREET LAKE GENEVA, WI. 53147
(414) 248-3697

ORDERED BY:

COLDWELL BANKER GENEVA LAKES AREA REALTORS
838 WEST MAIN STREET
LAKE GENEVA, WI. 53147

DATE: 8 / 11 / 1998

DESCRIPTION:

UNIT 49 GENEVA NATIONAL CONDOMINIUM NO. 38 LOCATED IN THE S 1/2 OF SECTION 29 T.2.N. , R.17.E. , WALWORTH COUNTY , WISCONSIN.



SCALE 1" = 30'

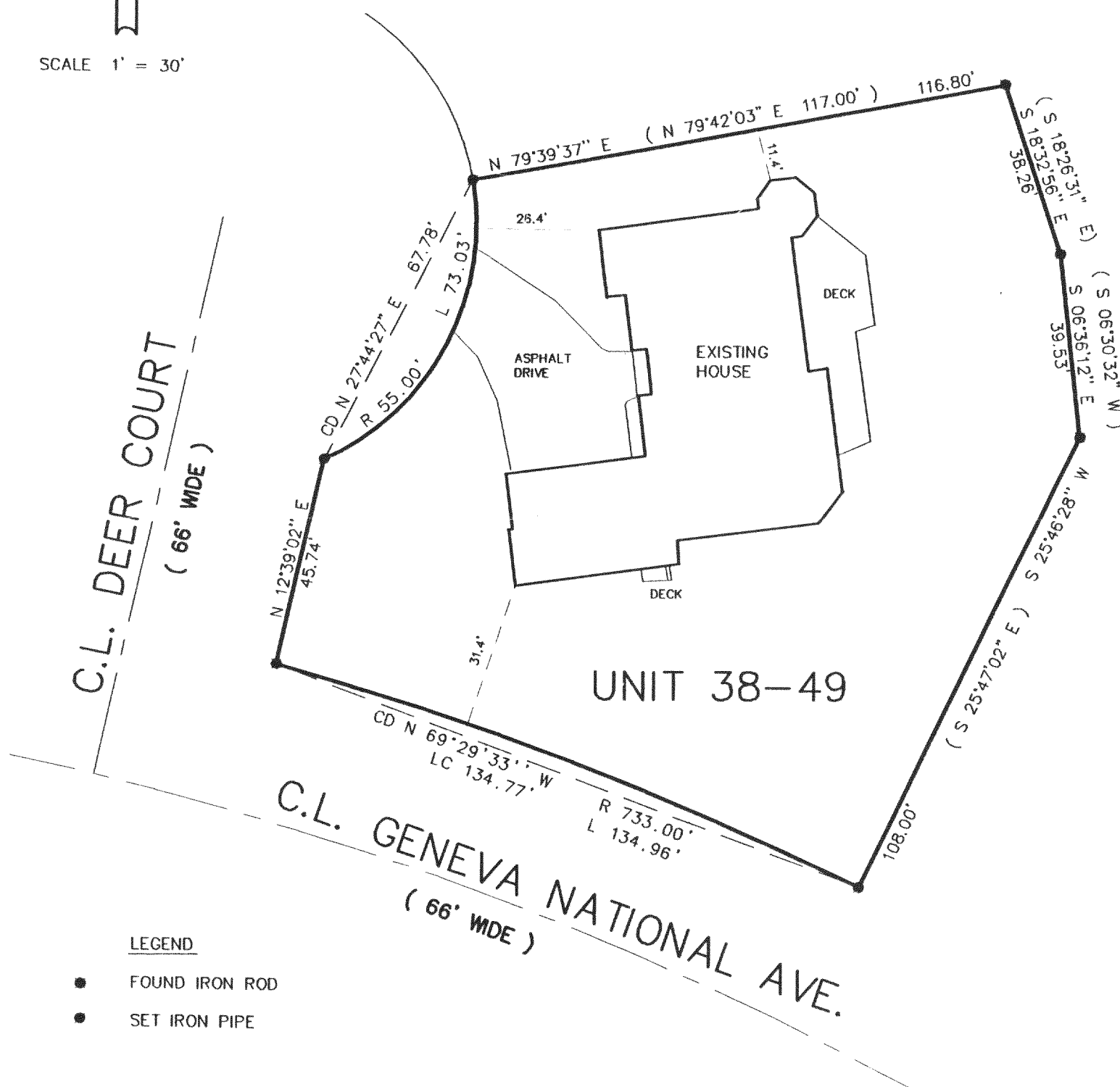

LEGEND

- FOUND IRON ROD
- SET IRON PIPE

NOTE: BEARINGS REFERENCED TO THE RECORD PLAT OF
GENEVA NATIONAL CONDOMINIUM NO. 38

THE ABOVE MAP IS A TRUE REPRESENTATION THEREOF AND SHOWS THE SIZE AND LOCATION OF ALL THE PROPERTY, EXTERIOR BOUNDARIES, THE LOCATION OF ALL VISIBLE BOUNDARY FENCES, APPARENT EASEMENTS, ROADWAYS AND VISIBLE ENCROACHMENTS, IF ANY

THIS SURVEY IS MADE FOR THE USE OF THE PRESENT OWNERS OF THE PROPERTY , AND ALSO THOSE WHO PURCHASE , MORTGAGE OR GURANTTEE TITLE THERETO WITHIN ONE (1) YEAR FROM DATE HERETO.

John P. Kroll

JOHN P. KROTT , R.L.S. 2258

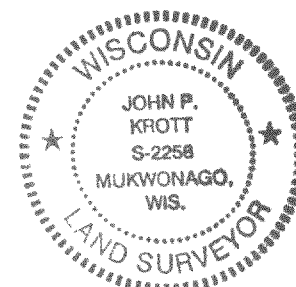
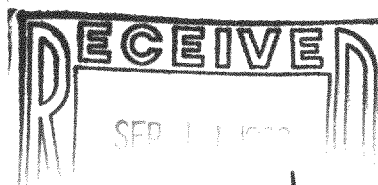

NOTE: THIS IS NOT A CERTIFIED COPY
UNLESS SEAL IS IN RED.

JOB NUMBER: 98135 2-17- JGN3800049

56N-38-49
217-1657