

WALWORTH COUNTY
 SURVEYING & MAPPING
 P. O. BOX 1115
 LAKE GENEVA, WISCONSIN
 414-248-0505

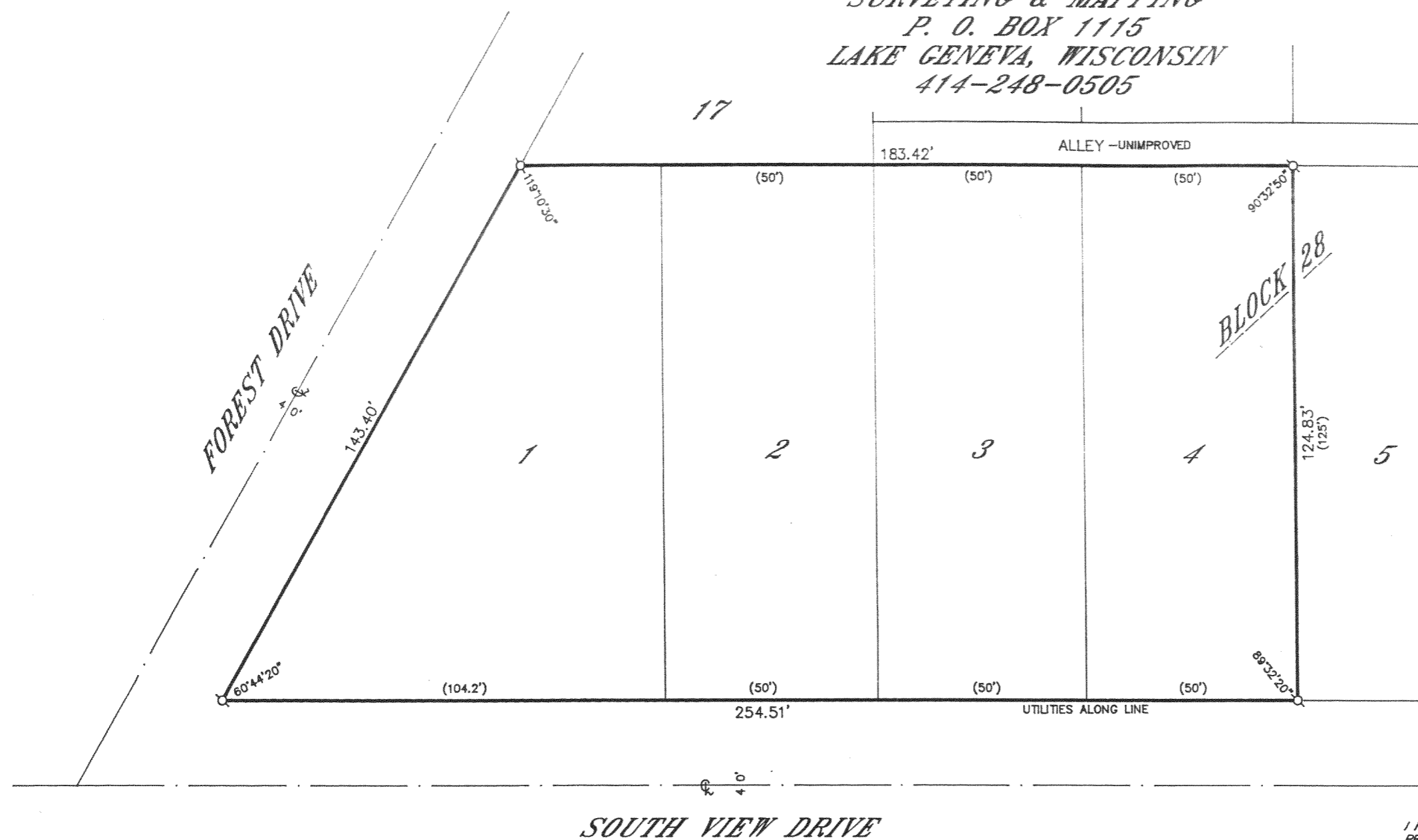

GRAPHIC SCALE

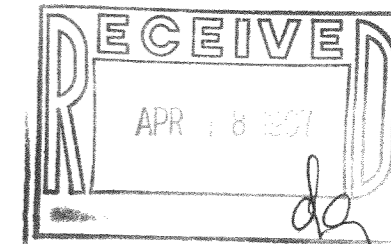

(IN FEET)
 1 inch = 30 ft.

- ⊘-IRON PIPE FOUND
- ∅-IRON ROD FOUND
- CONCRETE MONUMENT FOUND
- IRON PIPE PLACED
- ()-RECORDED AS

PLAT OF SURVEY OF

LOTS 1-4, BLOCK 28 OF SUNSET HILLS,
 LOCATED IN SECTION 33, T 2 N, R 17 E,
 WALWORTH COUNTY, WISCONSIN.

ORDERED BY: COLDWELL BANKER
 GENEVA LAKES AREA REALTORS
 838 MAIN STREET
 LAKE GENEVA, WISCONSIN
 53147

I HEREBY CERTIFY THAT I HAVE SURVEYED THE ABOVE DESCRIBED PROPERTY AND THAT THE ABOVE MAP IS A TRUE REPRESENTATION THEREOF AND SHOWS THE SIZE AND LOCATION OF THE PROPERTY, ITS EXTERIOR BOUNDARIES, THE LOCATION OF ALL VISIBLE STRUCTURES AND DIMENSIONS OF ALL PRINCIPAL BUILDINGS THEREON, BOUNDARY FENCES, APPARENT EASEMENTS, ROADWAYS AND VISIBLE ENCROACHMENTS, IF ANY, TO THE BEST OF MY KNOWLEDGE AND BELIEF.

THIS SURVEY IS MADE FOR THE USE OF THE PRESENT OWNERS OF THE PROPERTY AND ALSO THOSE WHO PURCHASE, MORTGAGE OR GUARANTEE THE TITLE THERETO WITHIN ONE (1) YEAR FROM DATE HEREOF.

Robert M. Baerenwald
 ROBERT M. BAERENWALD
 WISCONSIN REGISTERED LAND SURVEYOR, S-1508

April 1, 1996
 DATE: April 1, 1996 JOB NO. 4982

NOTE: THIS IS NOT A CERTIFIED COPY UNLESS SEALED.

JSH-206
 JSH-207 217-1587
 JSH-208